CLARK RETAIL BUILDING

An Addition to the City of Idaho Falls,
Part of the Northeast 1/4 of Section 25, Township 2 North, Range 37 East, B.M.,
Bonneville County, Idaho

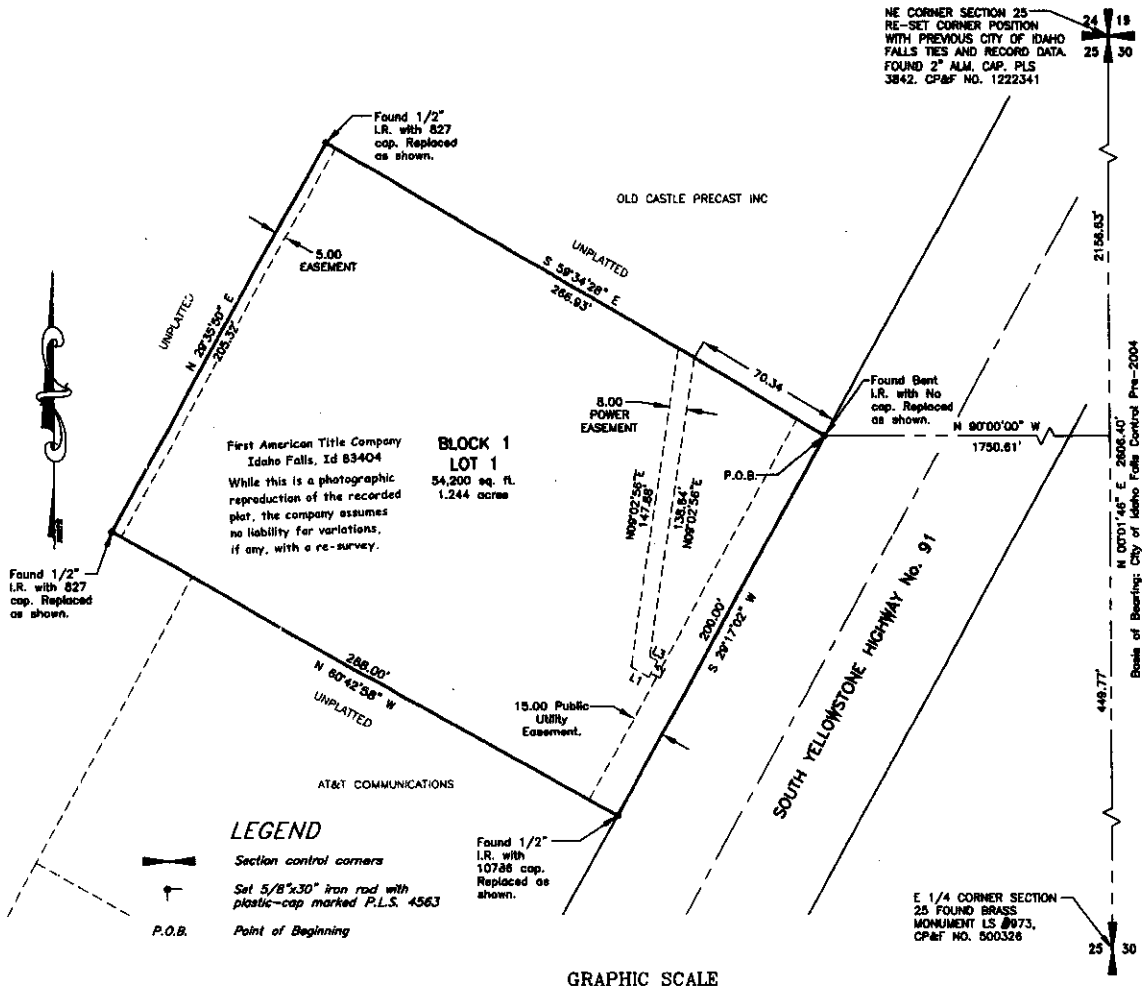

GRAPHIC SCALE

LINE TABLE		
LINE	LENGTH	BEARING
L1	9.77'	S 60°42'58" E
L2	8.50'	N 29°17'02" E
L3	4.38'	N 60°42'58" W