

COLUMBIA HEIGHTS ADDITION

To
THE CITY OF IDAHO FALLS, IDAHO

Part of
SW 1/4 SE 1/4 Sec. 20
NW 1/4 SE 1/4 Sec. 20
T.2 N. R. 38 E. B.M.

First American Title Company

Idaho Falls, Idaho 83404

This sketch is made solely for the purpose of assisting in locating the premises. The company assumes no liability for alleged loss or damage which may result from reliance on this map.



All bearings calculated from the assumed bearing of E of 12th St. between Grammer Ave. and June Ave. as East.

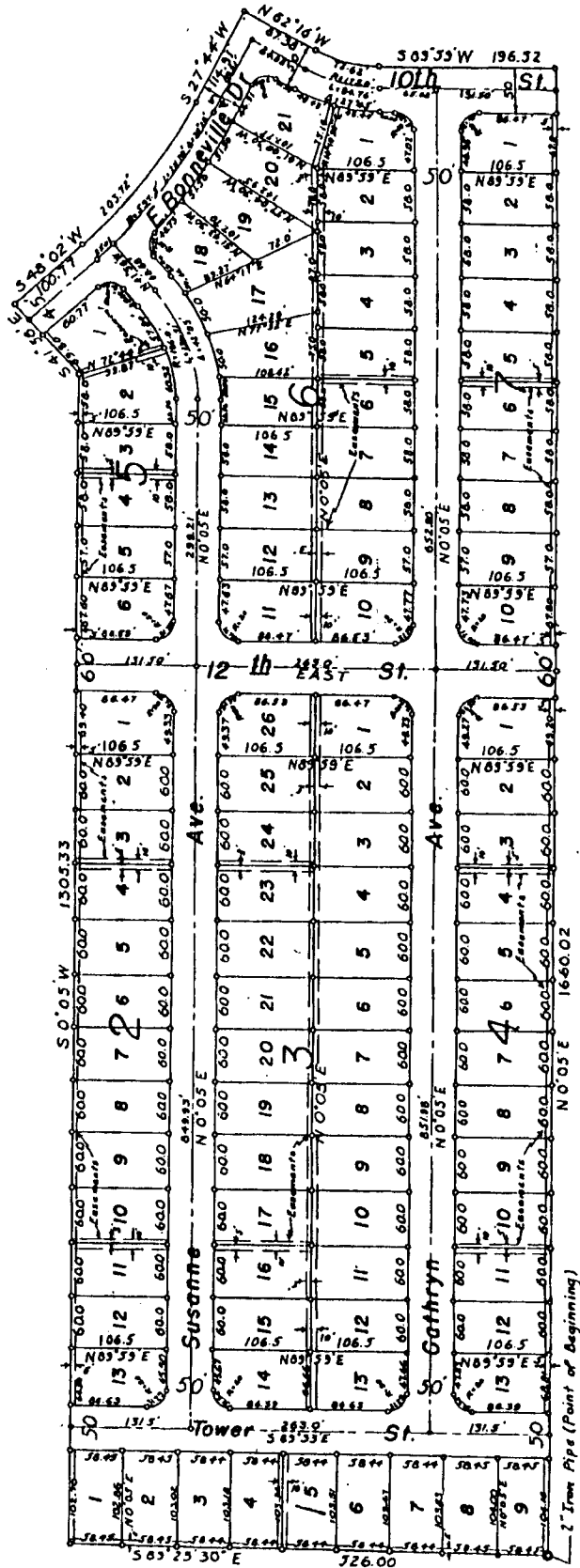

2" Iron Pipe (Point of Beginning)