

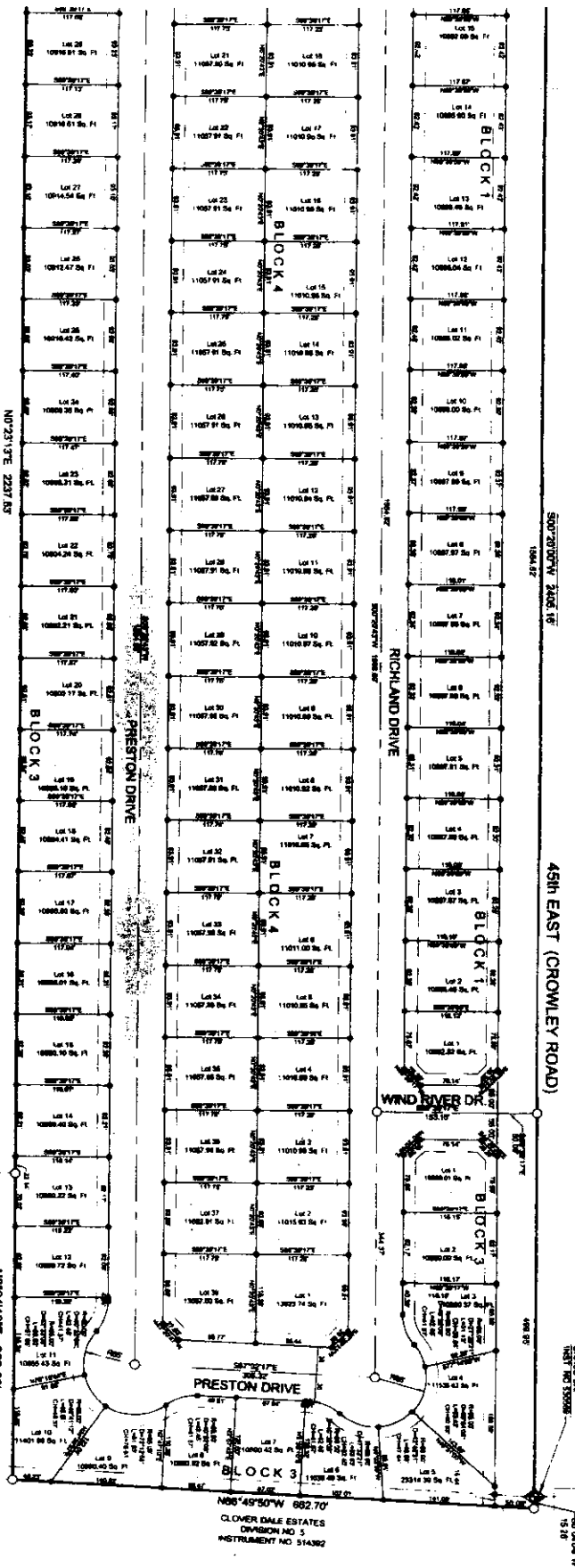

CRIMSON VALLEY DIVISION NO. 4
 PART OF NE 1/4 SECTION 14, TOWNSHIP 2 NORTH, RANGE 38 EAST, BOISE MERIDIAN
 BONNEVILLE COUNTY, IDAHO



CRIMSON VALLEY
 DIVISION NO. 2
 INSTRUMENT NO. 157940

NO*2410'E 389.83'
 CLOVER DALE ESTATES
 DIVISION NO. 8
 INSTRUMENT NO. 789980

First American Title Company
 Idaho Falls, ID 83404
 While this is a photographic
 reproduction of the recorded
 plat, the company assumes
 no liability for variations,
 if any, with a re-survey.

- LEGEND**
- POB POINT OF BEGINNING
 - PROPERTY LINE
 - 1/8" UTILITY EASEMENT
 - SET 1/2" IRON ROD
 - SET 3/8" IRON ROD
 - SECTION CORNER