

NORTH WEST COR. SEC. 11.
T.2N. R.36E.4E.
C&P. N.S.T. # 500716

V. 1/4 COR. SEC. 11.
T.2N. R.36E.4E.
C&P. N.S.T. # 932217

DENISE SUBDIVISION

DIVISION NO. 1

BONNEVILLE COUNTY, IDAHO

PART OF THE NORTH 1/2 OF THE SW 1/4 OF SEC. 11, T. 2 N., R. 36 E. 4M

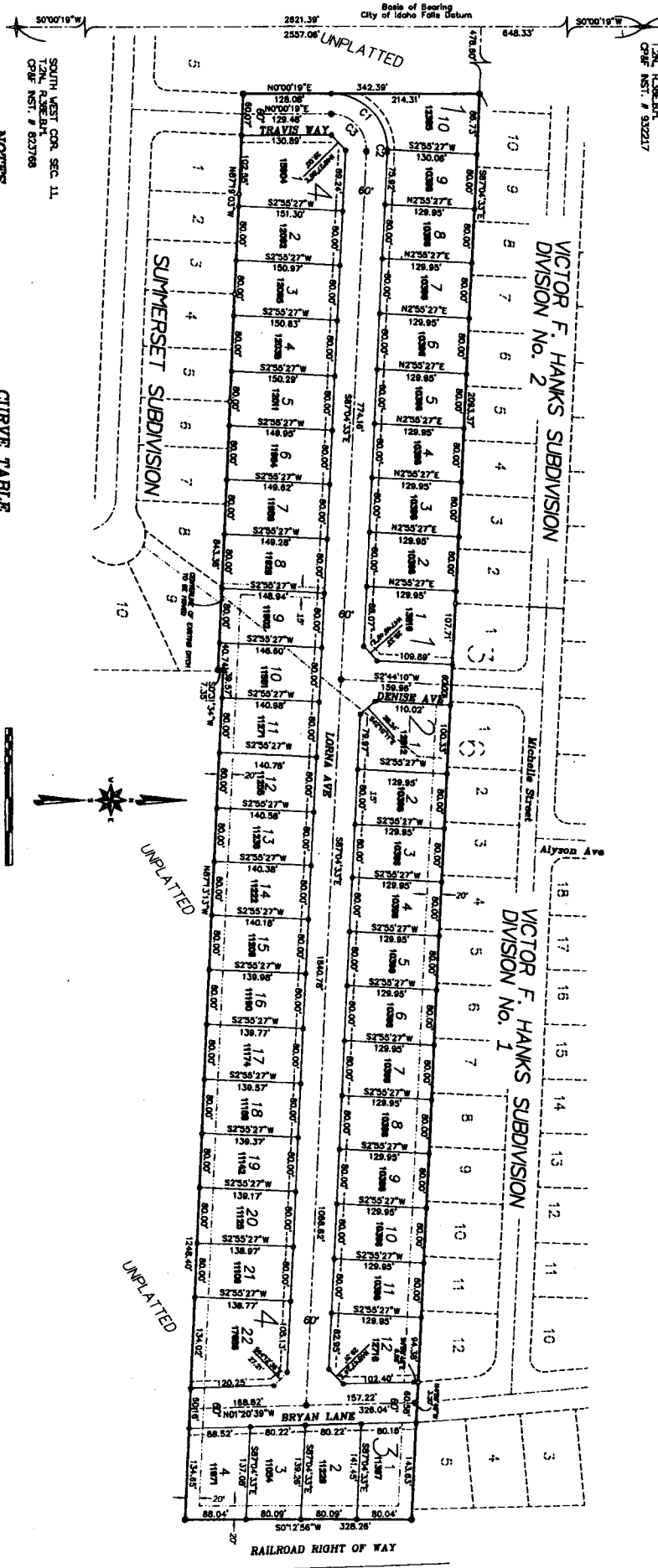

NOTES

1. All lots shown on this plat are intended to be divided into lots of approximately 1/2 acre each, subject to the approval of the Board of Commissioners of Bonneville County, Idaho.

2. The plat is subject to the approval of the Board of Commissioners of Bonneville County, Idaho.

3. The plat is subject to the approval of the Board of Commissioners of Bonneville County, Idaho.

4. The plat is subject to the approval of the Board of Commissioners of Bonneville County, Idaho.

5. The plat is subject to the approval of the Board of Commissioners of Bonneville County, Idaho.

6. The plat is subject to the approval of the Board of Commissioners of Bonneville County, Idaho.

7. The plat is subject to the approval of the Board of Commissioners of Bonneville County, Idaho.

8. The plat is subject to the approval of the Board of Commissioners of Bonneville County, Idaho.

9. The plat is subject to the approval of the Board of Commissioners of Bonneville County, Idaho.

10. The plat is subject to the approval of the Board of Commissioners of Bonneville County, Idaho.

11. The plat is subject to the approval of the Board of Commissioners of Bonneville County, Idaho.

12. The plat is subject to the approval of the Board of Commissioners of Bonneville County, Idaho.

13. The plat is subject to the approval of the Board of Commissioners of Bonneville County, Idaho.

14. The plat is subject to the approval of the Board of Commissioners of Bonneville County, Idaho.

15. The plat is subject to the approval of the Board of Commissioners of Bonneville County, Idaho.

16. The plat is subject to the approval of the Board of Commissioners of Bonneville County, Idaho.

17. The plat is subject to the approval of the Board of Commissioners of Bonneville County, Idaho.

18. The plat is subject to the approval of the Board of Commissioners of Bonneville County, Idaho.

19. The plat is subject to the approval of the Board of Commissioners of Bonneville County, Idaho.

20. The plat is subject to the approval of the Board of Commissioners of Bonneville County, Idaho.

21. The plat is subject to the approval of the Board of Commissioners of Bonneville County, Idaho.

22. The plat is subject to the approval of the Board of Commissioners of Bonneville County, Idaho.

NO.	BEARING	DIST.	AREA	PERCENT	BEARING	DIST.	AREA	PERCENT
1	S 25° 27' W	150.00	1.50	1.50	S 25° 27' W	150.00	1.50	1.50
2	S 25° 27' W	150.00	1.50	1.50	S 25° 27' W	150.00	1.50	1.50
3	S 25° 27' W	150.00	1.50	1.50	S 25° 27' W	150.00	1.50	1.50
4	S 25° 27' W	150.00	1.50	1.50	S 25° 27' W	150.00	1.50	1.50
5	S 25° 27' W	150.00	1.50	1.50	S 25° 27' W	150.00	1.50	1.50
6	S 25° 27' W	150.00	1.50	1.50	S 25° 27' W	150.00	1.50	1.50
7	S 25° 27' W	150.00	1.50	1.50	S 25° 27' W	150.00	1.50	1.50
8	S 25° 27' W	150.00	1.50	1.50	S 25° 27' W	150.00	1.50	1.50
9	S 25° 27' W	150.00	1.50	1.50	S 25° 27' W	150.00	1.50	1.50
10	S 25° 27' W	150.00	1.50	1.50	S 25° 27' W	150.00	1.50	1.50
11	S 25° 27' W	150.00	1.50	1.50	S 25° 27' W	150.00	1.50	1.50
12	S 25° 27' W	150.00	1.50	1.50	S 25° 27' W	150.00	1.50	1.50
13	S 25° 27' W	150.00	1.50	1.50	S 25° 27' W	150.00	1.50	1.50
14	S 25° 27' W	150.00	1.50	1.50	S 25° 27' W	150.00	1.50	1.50
15	S 25° 27' W	150.00	1.50	1.50	S 25° 27' W	150.00	1.50	1.50
16	S 25° 27' W	150.00	1.50	1.50	S 25° 27' W	150.00	1.50	1.50
17	S 25° 27' W	150.00	1.50	1.50	S 25° 27' W	150.00	1.50	1.50
18	S 25° 27' W	150.00	1.50	1.50	S 25° 27' W	150.00	1.50	1.50
19	S 25° 27' W	150.00	1.50	1.50	S 25° 27' W	150.00	1.50	1.50
20	S 25° 27' W	150.00	1.50	1.50	S 25° 27' W	150.00	1.50	1.50
21	S 25° 27' W	150.00	1.50	1.50	S 25° 27' W	150.00	1.50	1.50
22	S 25° 27' W	150.00	1.50	1.50	S 25° 27' W	150.00	1.50	1.50

CURVE TABLE

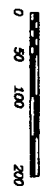

LIGHTING NOTE

Lots shown on this plat are intended to be divided into lots of approximately 1/2 acre each, subject to the approval of the Board of Commissioners of Bonneville County, Idaho.