

EAST HILLS ADDITION

DIVISION NO. 1

TO THE CITY OF AMMON, IDAHO

PART OF THE S.W. 1/4 OF THE S.W. 1/4 OF SECTION 26 T. 2N R. 38 E.B.M.

First American Title Company
 Idaho Falls, Idaho 83404

This sketch is made solely for the purpose of assisting in locating the premises. The company assumes no liability for alleged loss or damage which may result from reliance on this map.



W. 1/4 COR. SEC. 26

- Designate Iron Rods
- Min. Building Setback - 30'
- Easements - 8'

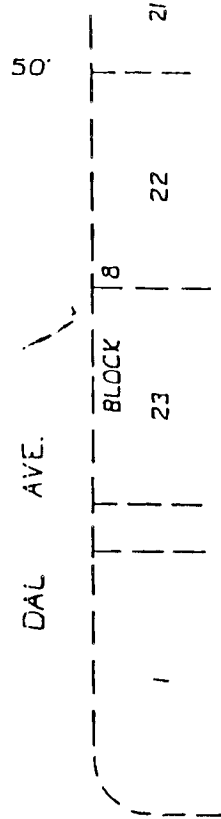
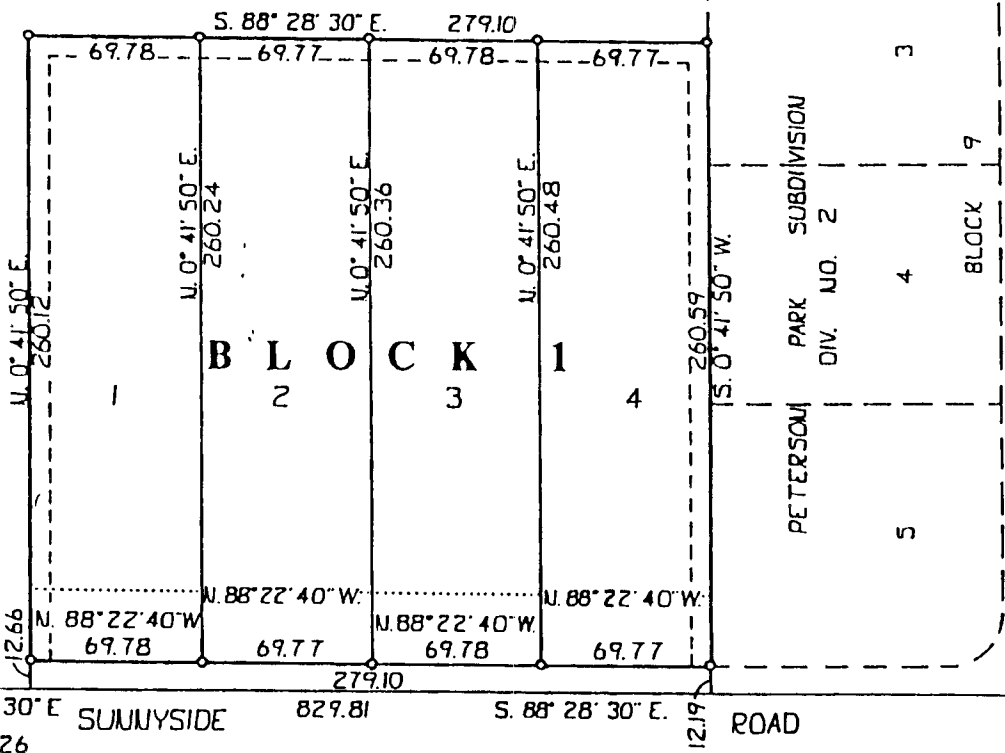
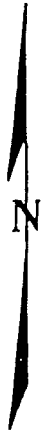

S. 88° 28' 30" E. 550.71
 S.W. COR. SEC. 26
 T. 2N. R. 38E. B.M.
 BRASS CAP

SUNNYSIDE ROAD