

# EASTERN IDAHO COMMERCE CENTER

## DIVISION NO. 1

TO THE CITY OF AMMON, IDAHO  
PART OF THE N.W. 1/4 SEC. 22, T. 2N., R. 38 E.B.M.



### NOTES

1. Vertical curve of 1/2" = 20' was used with a yellow plastic cap marked C.S. 160.

2. Utility elevations are 8' 10" each less unless otherwise shown.

3. 10' wide utility easement is reserved along the street line of all lots.

4. MELBOURNE PARK ADDITION

5. DIVISION NO. 10 —  
N.W. COR. SEC. 22,  
T. 2N., R. 38 E.B.M.

EASTVIEW  
ADDITION—  
DIVISION NO. 3

IVANS ACRES  
DIVISION NO. 2

FIRST STREET

STREET

LOT 1  
BLOCK 1

MATCH LINE

JOHN ADAMS  
PARKWAY

HITT ROAD

HITT ROAD

MATCH LINE

ADAMS PARKWAY

W. 1/4 COR. SEC. 22  
T. 2N., R. 38 E.B.M.

UNPLATTED

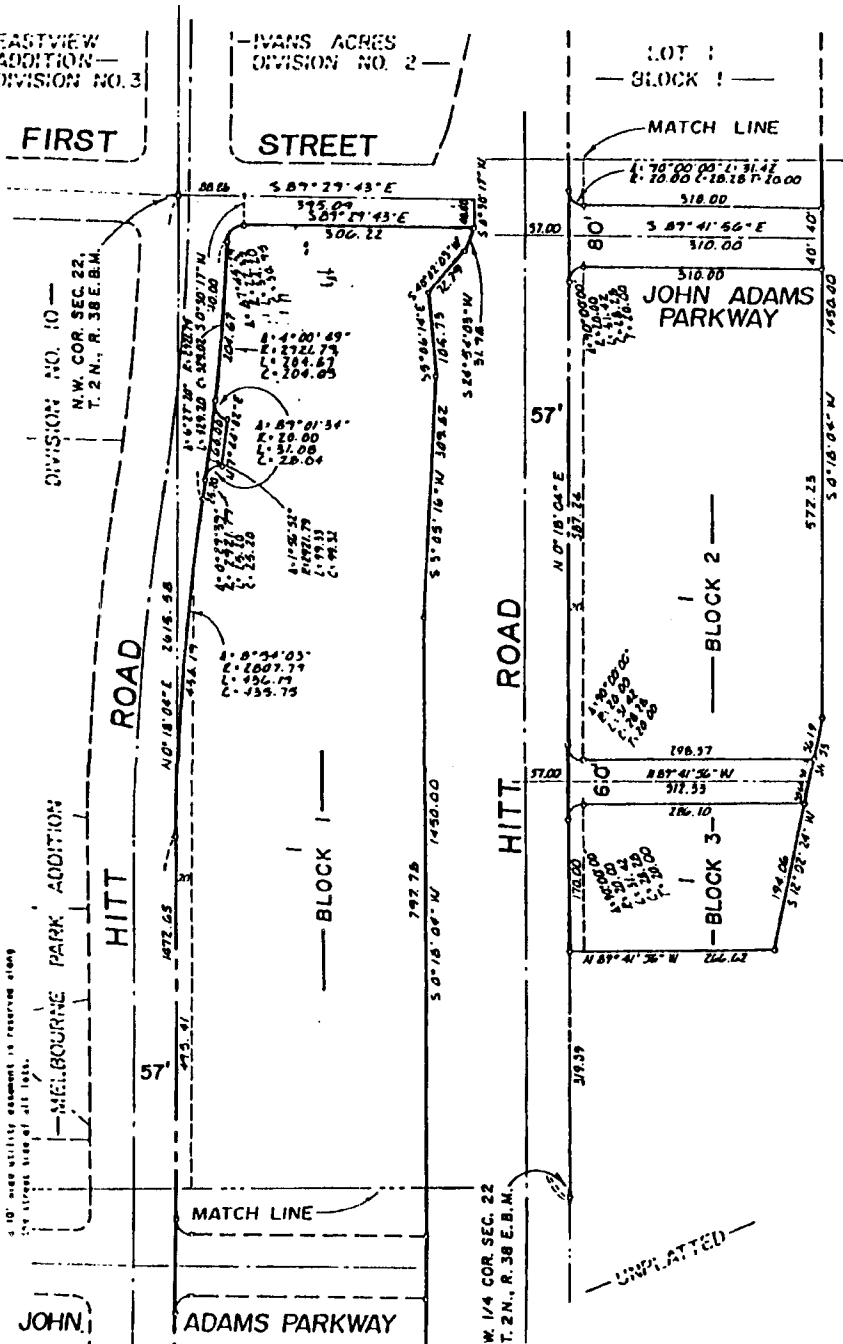

**First American Title Company**  
Idaho Falls, Idaho 83404

This sketch is made solely for the purpose of assisting in locating the premises. The company assumes no liability for alleged loss or damage which may result from reliance on this map.