

**FIRST AMENDED PLAT OF
 LOTS 1 & 2 BLOCK 1
 EDGEWATER HEIGHTS ADDITION
 AND LOT 1 BLOCK 2
 ELG ADDITION
 TO THE CITY OF IDAHO FALLS,
 BONNEVILLE COUNTY, IDAHO**

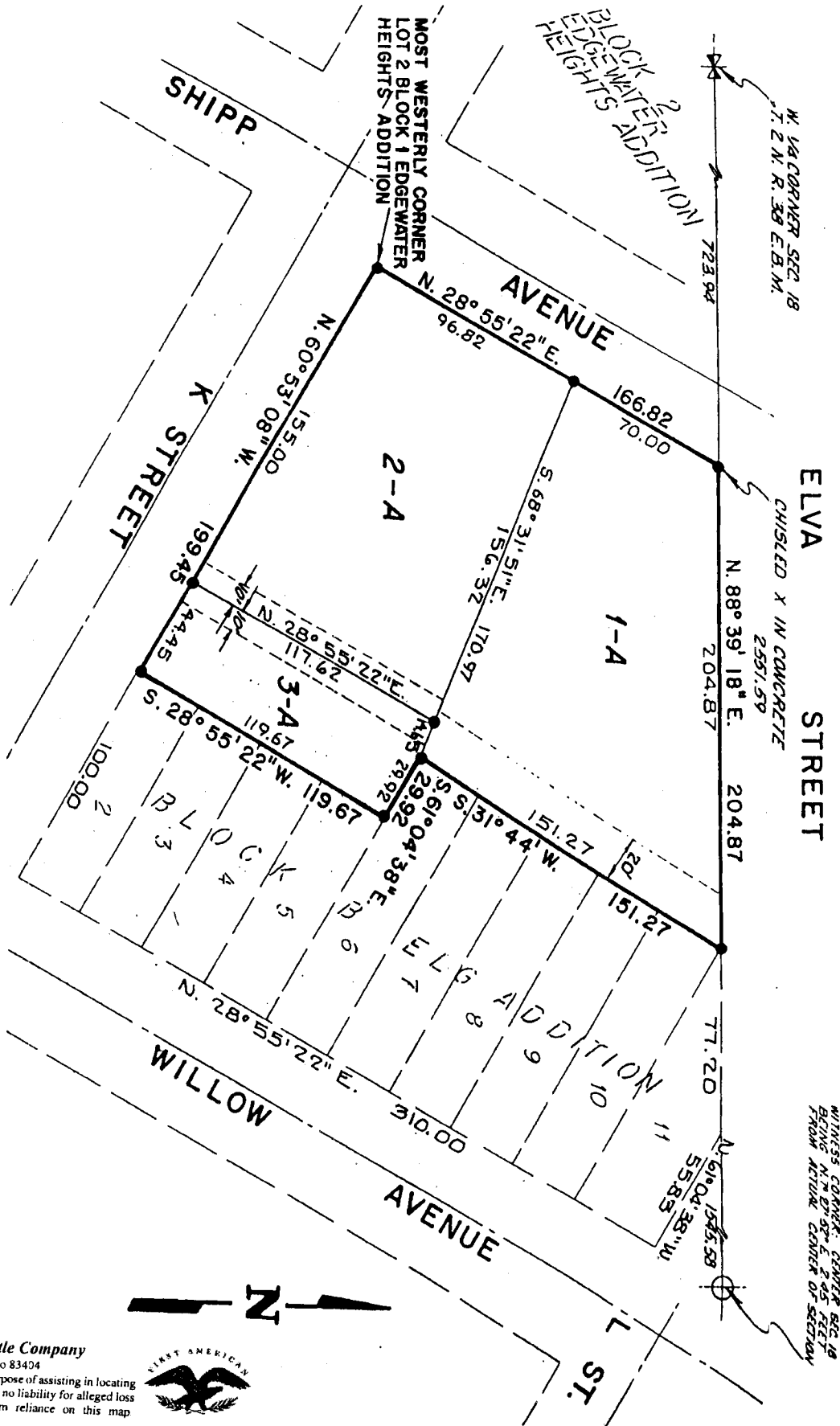

First American Title Company
 Idaho Falls, Idaho 83404
 This sketch is made solely for the purpose of assisting in locating the premises. The company assumes no liability for alleged loss or damage which may result from reliance on this map.



WITNESS CORNER: CENTER SEC 10
 BEING N. 27° 52' E. 245 FEET
 FROM ACTUAL CENTER OF SECTION