

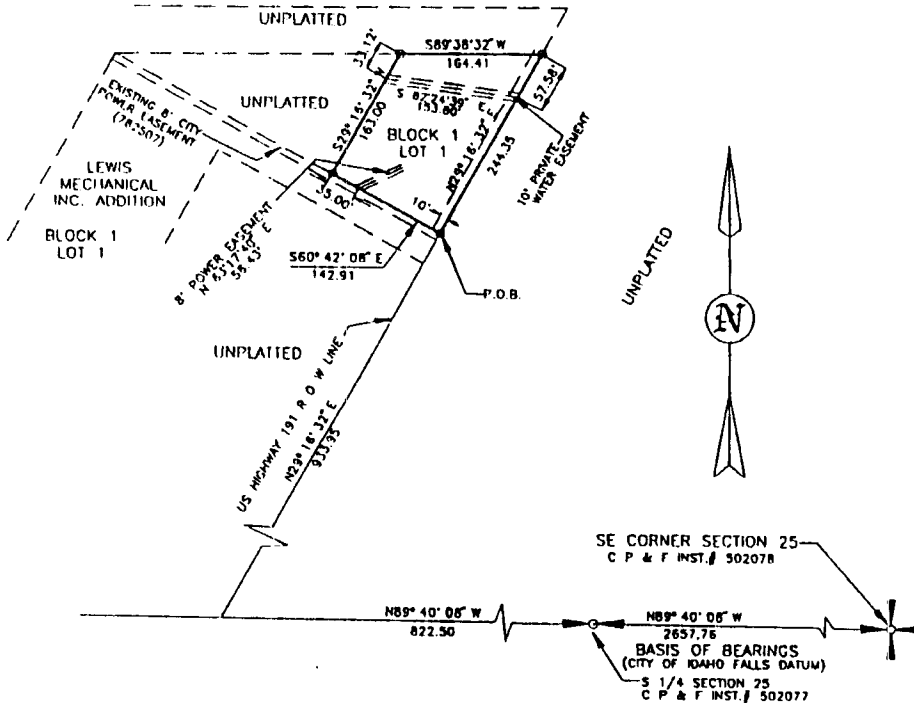





EUGENE & ROSE MARIE HANSEN ADDITION

DIVISION NO. 1

AN ADDITION TO THE CITY OF IDAHO FALLS, BONNEVILLE COUNTY, IDAHO
PART OF THE SOUTHWEST 1/4 OF SECTION 25, T 2 N, R 37 E B M



-  1/4 section corner
-  section corner
-  5/8" x 30" iron rod with plastic cap marked PELS 3435
-  P. O. B. (5/8" x 2" iron rod with 2" aluminum cap marked P.O.B. PE LS 3435)
-  Easement

First American Title Company
Idaho Falls, Idaho 83404

This sketch is made solely for the purpose of assisting in locating the premises. The company assumes no liability for alleged loss or damage which may result from reliance on this map.

