

SECOND AMENDED PLAT OF  
**EVERGREEN ACRES**

BONNEVILLE COUNTY, IDAHO

BEING A REPLAT OF LOT 7, BLOCK 1 OF EVERGREEN ACRES  
 A PORTION OF SW 1/4, SEC 26, T2N, R37E, B. M.

First American Title Company  
 Idaho Falls, ID 83404  
 While this is a photographic  
 reproduction of the recorded  
 plat, the company assumes  
 no liability for variations,  
 if any, with a re-survey.

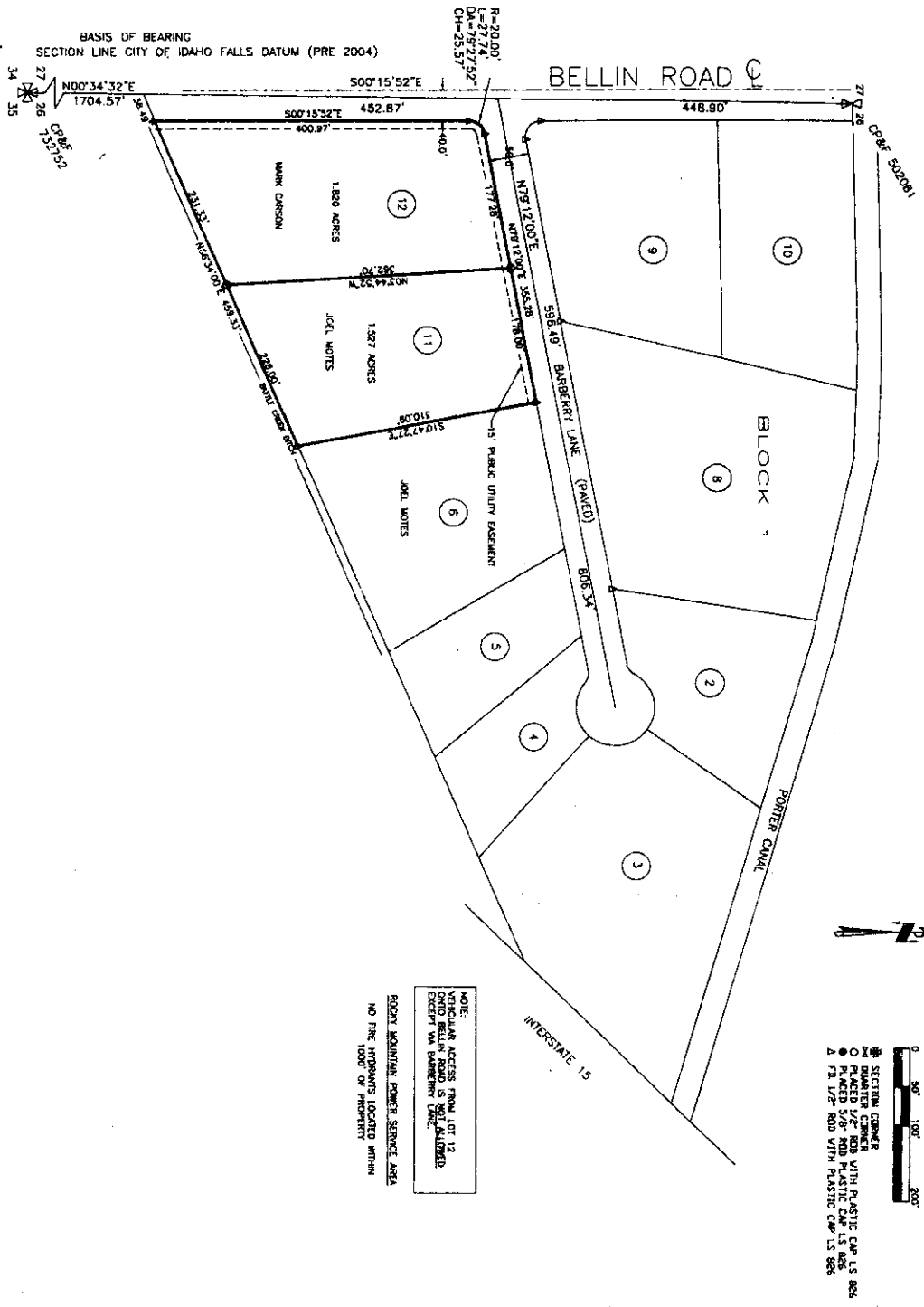

NOTE:  
 VEHICULAR ACCESS FROM LOT 12  
 TO BARBERRI LANE IS  
 EXCEPT VIA BARBERRI LANE  
 RIGHT OF WAY.

RIGHT OF WAY POWER SERVICE AREA  
 NO FIRE DEPARTMENT LOCATED WITHIN  
 1000' OF PROPERTY

SECTION CORNER  
 QUARTER CORNER  
 PLACED 1/2" ROD WITH PLASTIC CAP U.S. RES.  
 PLACED 3/8" ROD WITH PLASTIC CAP U.S. RES.  
 1 1/2" ROD WITH PLASTIC CAP U.S. RES.



BASIS OF BEARING  
 SECTION LINE CITY OF IDAHO FALLS DATUM (PRE 2004)