

N.W. Corner, Section 26,
T. 2 N., R. 37 E., B.M.

EVERGREEN ACRES

A portion of Section 26,
Township 2 North, Range 37 East of the B.M.
Bonneville County, Idaho

Curve No.	Δ	C	T
C-1	85.00	35.09	100°32'08"
C-2	80.00	27.78	100°37'12"
C-3	80.00	17.33	101°59'37"
C-4	80.00	23.37	102°18'01"
C-5	80.00	23.89	102°07'22"
C-6	80.00	26.28	101°58'18"
C-7	80.00	17.33	101°59'37"

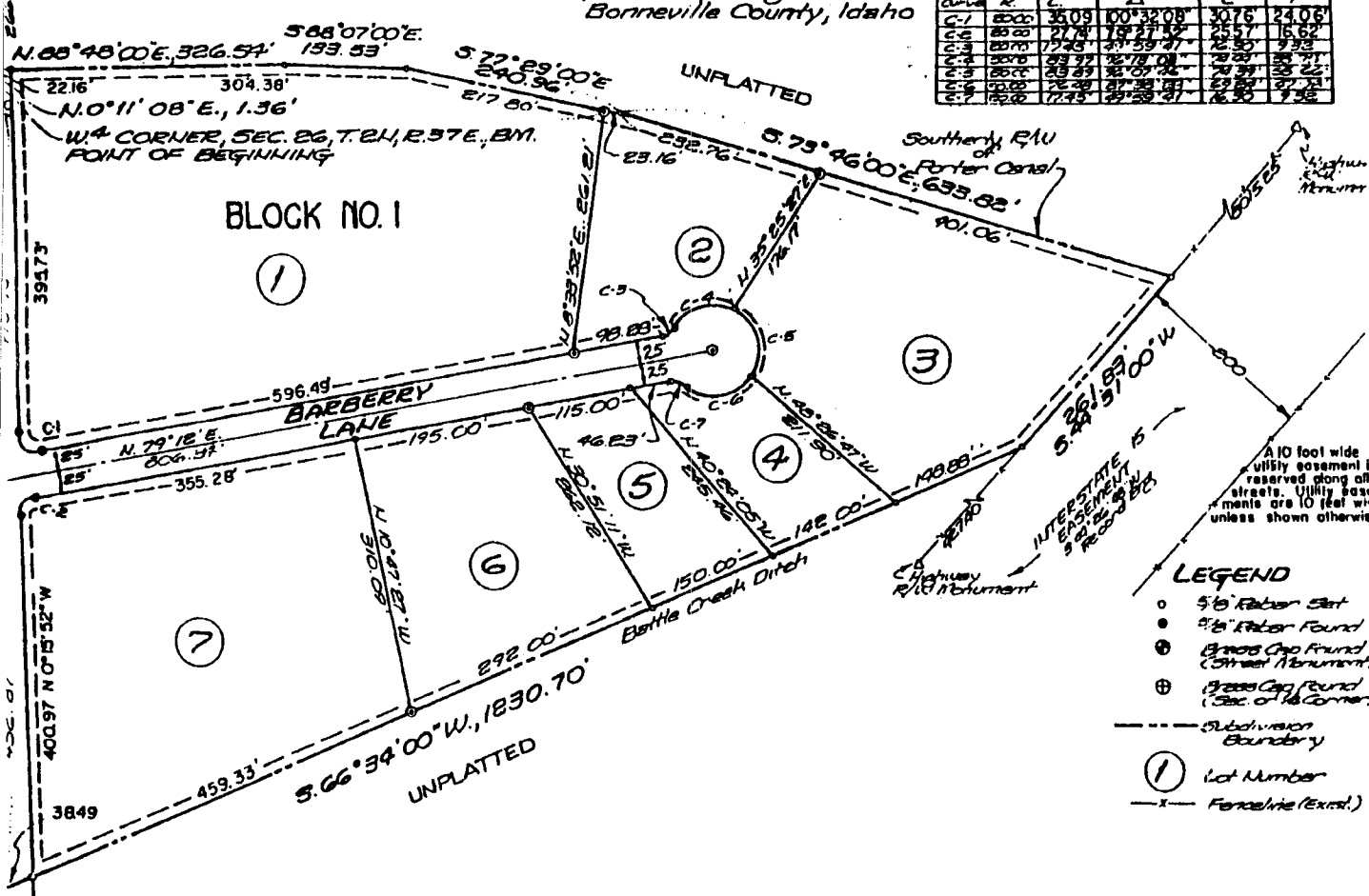

- LEGEND**
- 5/8" Rubber Stake
 - 5/8" Rubber Found
 - ⊕ Brass Cap Found (Street Monument)
 - ⊕ Brass Cap Found (Sec. or 1/4 Corner)
 - - - Subdivision Boundary
 - ① Lot Number
 - - - Fence Line (Exist.)

First American Title Company
Idaho Falls, Idaho 83404

This sketch is made solely for the purpose of assisting in locating the premises. The company assumes no liability for alleged loss or damage which may result from reliance on this map.



N. 01°34'38\"/>