

FAIRVIEW ESTATES SUBDIVISION Division No. 1 Bonneville County, Idaho

Part of the NE¼ of Sec. 21, T.3N., R.38 E.B.M.

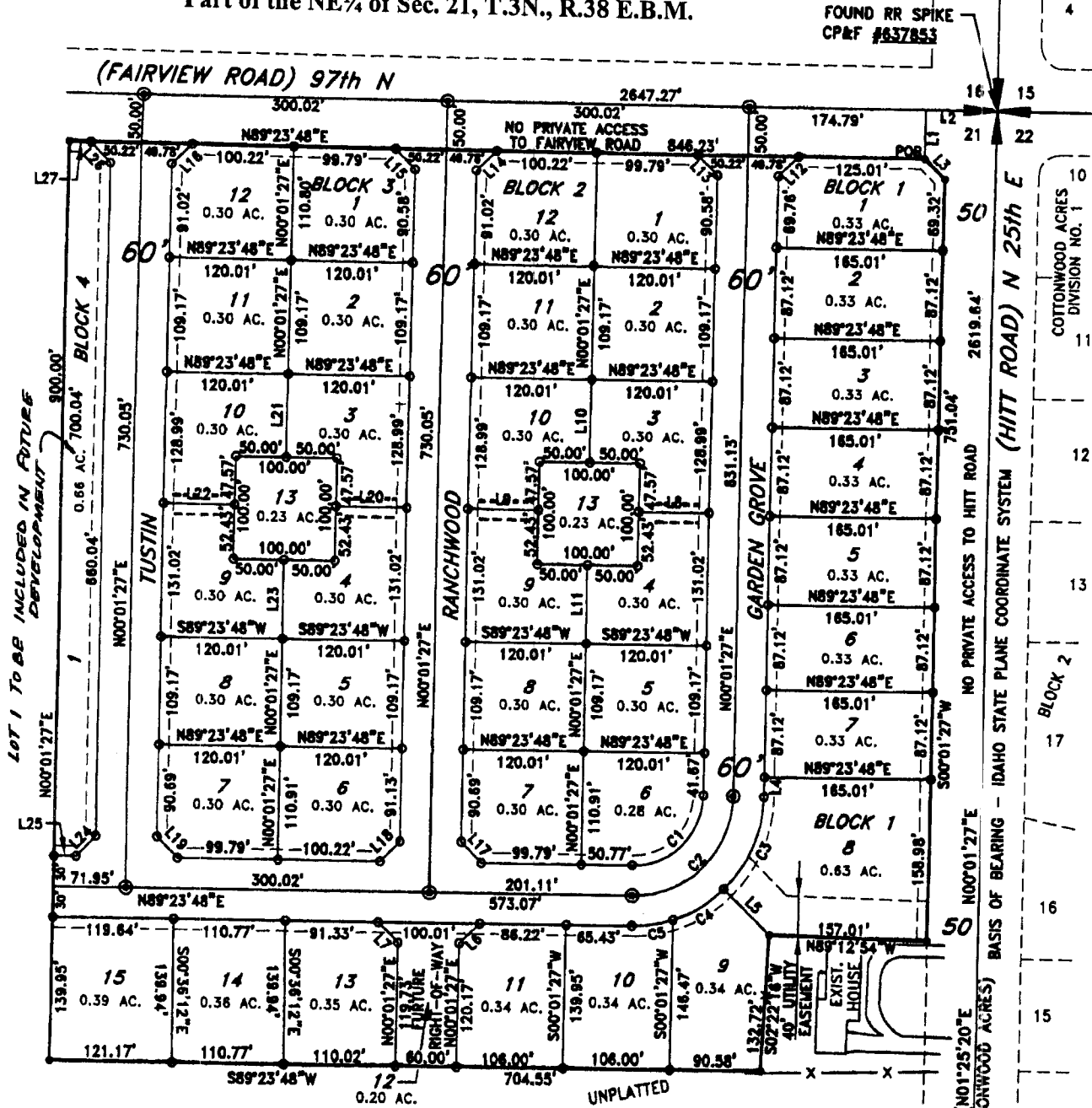

First American Title Company

Idaho Falls, Idaho 83404

This sketch is made solely for the purpose of assisting in locating the premises. The company assumes no liability for alleged loss or damage which may result from reliance on this map.



FOUND 1/2" IR W CAP
MARKED PLS 4563
CP&F #973634

21 22

MILLER COUNTRY ESTATES
DIVISION NO. 1

COTTONWOOD ACRES
DIVISION NO. 1

BLOCK 2

15

16

17

18

19

20

21

22