

PLATTED SURVEY

1913000000

• CURVE DATA •

| CURVE | DELTA | RAMMS | ARC | CHORD | TANGENT |
|-------|---------|---------|-------|-------|---------|
| A | 171.36 | 60.00 | 18.07 | 18.01 | 8.11 |
| B | 2708.78 | 60.00 | 23.18 | 23.04 | 11.74 |
| C | 8231.33 | 50.00 | 72.02 | 68.86 | 43.87 |
| D | 5435.38 | 50.00 | 47.81 | 45.83 | 28.78 |
| E | 4775.57 | 50.00 | 41.39 | 40.27 | 21.97 |
| F | 7418.33 | 50.00 | 64.82 | 60.37 | 37.87 |
| G | 2208.00 | 60.00 | 23.18 | 23.04 | 11.74 |
| H | 1719.34 | 60.00 | 18.08 | 18.01 | 8.11 |
| I | 3824.07 | 60.00 | 41.38 | 40.43 | 21.48 |
| J | 4470.41 | 50.00 | 38.79 | 37.74 | 20.88 |
| K | 5422.34 | 50.00 | 47.45 | 45.88 | 28.88 |
| L | 8234.78 | 50.00 | 72.87 | 69.18 | 39.88 |
| M | 5320.00 | 50.00 | 54.84 | 52.11 | 33.11 |
| N | 4350.14 | 50.00 | 38.23 | 37.33 | 20.32 |
| O | 01193.4 | 1193.37 | 25.00 | 25.00 | 12.50 |

• LEGEND •

| | |
|---|--|
| • | SET 3/4" NEAR 2" LONG WITH PLASTIC CAP |
| • | STAMPED FORSENDER ASSOC. 12 3419 |
| • | STAMPED FALLS STREET MONUMENT (10' OR 30') |
| ◊ | ROUND SECTION CORNER MONUMENT |
| ○ | ALL PUBLIC UTILITY LOCATIONS AS SHOWN SHALL BE |
| ○ | NOT FROM LOT LINE UNLESS OTHERWISE NOTED |
| ○ | ALL OF ADJACENT'S ARE OF "PER ALIQUA" THE STREET |
| ○ | ALL OF "PER ALIQUA" THE STREET ARE NOT SHOWN |

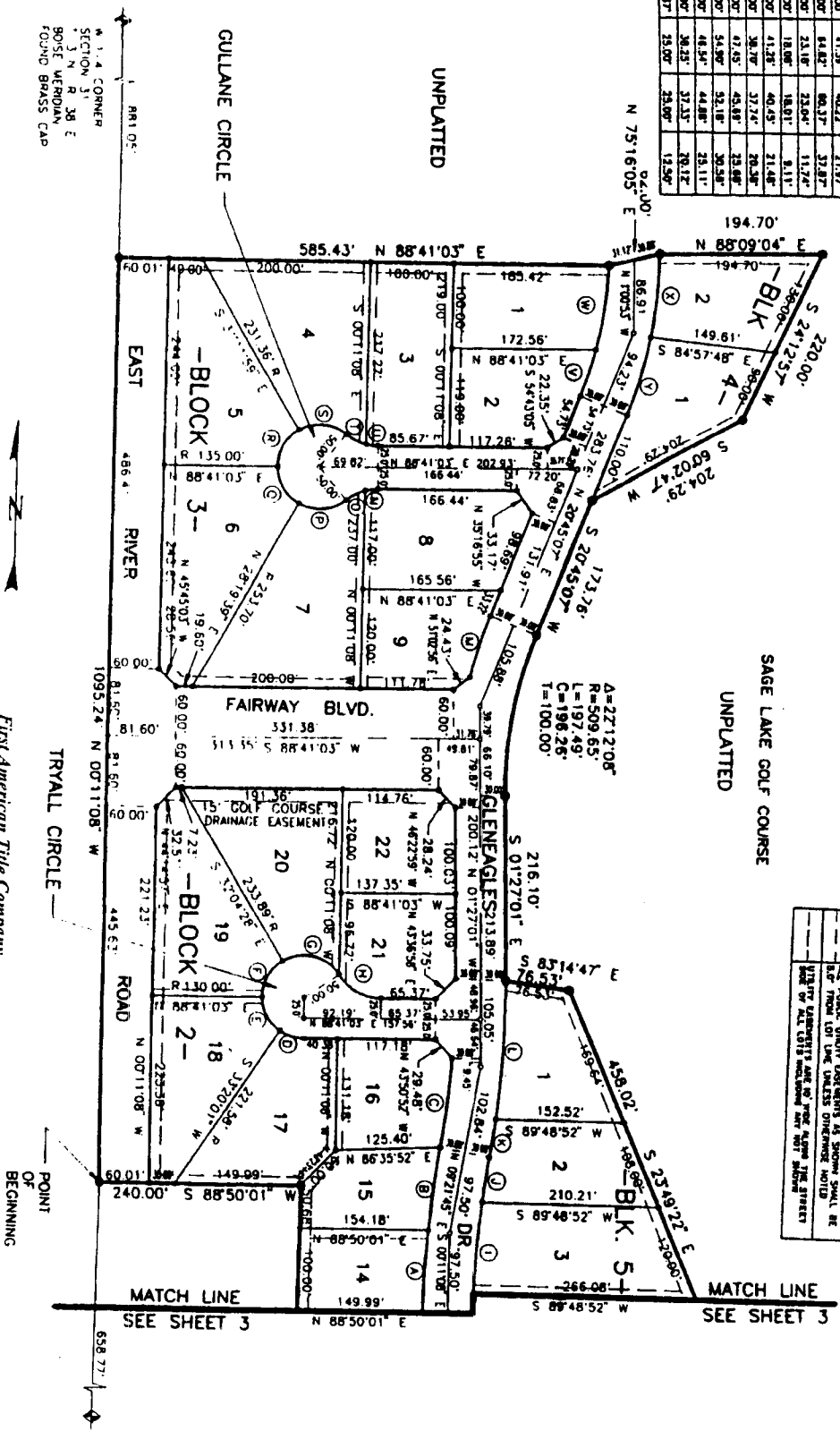

First American Tile Company

Isho Falls, Idaho 83404

This sketch is made solely for the purpose of assisting in locating the premises. The company assumes no liability for alleged loss or damage which may result from reliance on this map.



M. 1.4 CORNER
SECTION 31
3 N. R. 38 E.
BOISE MERIDIAN
FOUND BRASS CAP