

FALL CREEK SUBDIVISION

DIVISION NO. 4
 BONNEVILLE COUNTY, IDAHO

PART OF THE SW 1/4
 OF SEC. 11, T. 2 N., R. 38 E. 8M

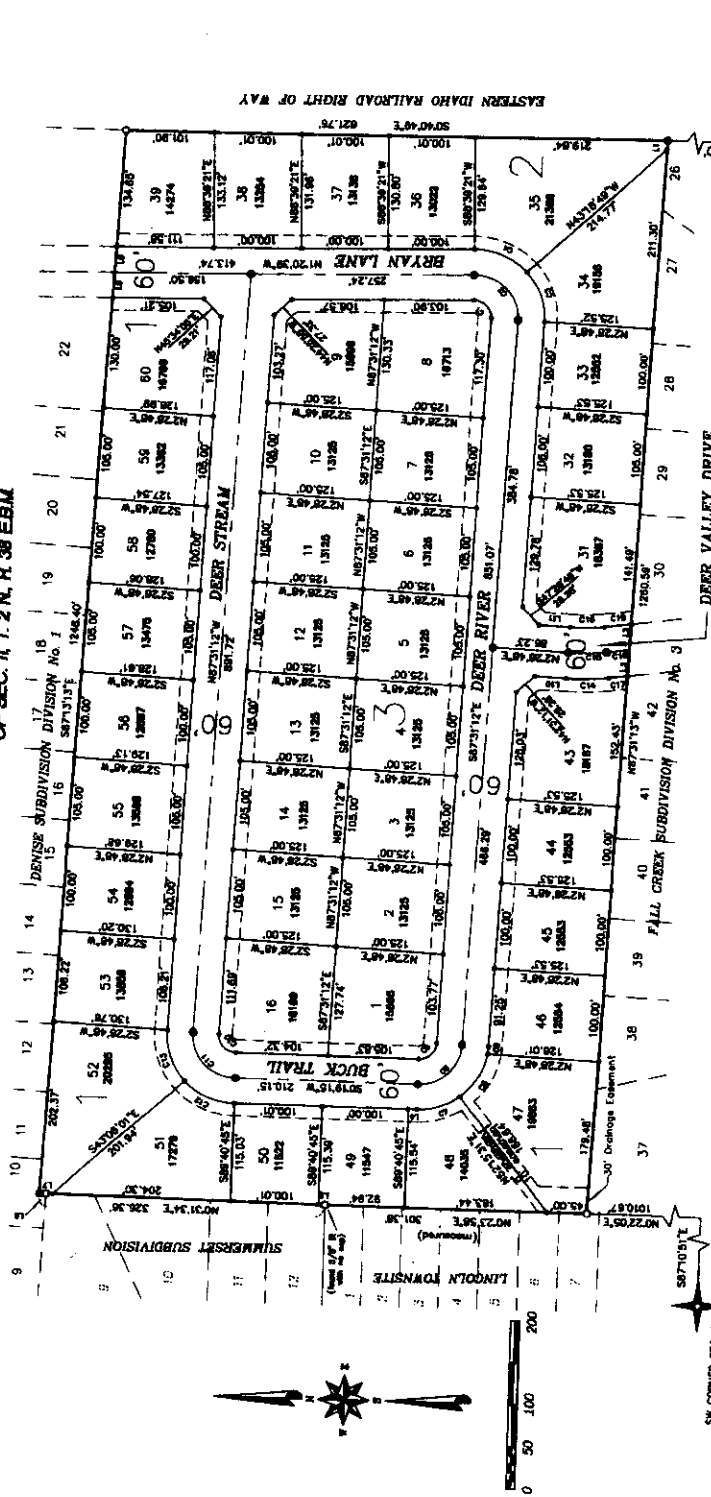

CURVE TABLE

LINE	DELTA	ARC	BEARING	STARTING DISTANCE	
C1	83.5477	32.79	28.00	N45.5400 E	28.00
C2	62.8277	24.00	50.00	N45.5400 E	72.00
C3	48.5000	18.00	80.00	N45.5400 E	90.00
C4	37.5000	13.50	110.00	N45.5400 E	103.50
C5	29.0000	10.50	140.00	N45.5400 E	114.00
C6	22.5000	8.25	170.00	N45.5400 E	122.25
C7	17.5000	6.38	200.00	N45.5400 E	128.63
C8	13.5000	4.95	230.00	N45.5400 E	133.58
C9	10.0000	3.70	260.00	N45.5400 E	138.28
C10	7.5000	2.81	290.00	N45.5400 E	142.47
C11	5.5000	2.10	320.00	N45.5400 E	146.17
C12	4.0000	1.57	350.00	N45.5400 E	149.40
C13	3.0000	1.18	380.00	N45.5400 E	152.20
C14	2.2500	0.87	410.00	N45.5400 E	154.57
C15	1.6500	0.64	440.00	N45.5400 E	156.52
C16	1.2000	0.48	470.00	N45.5400 E	158.04
C17	0.9000	0.36	500.00	N45.5400 E	159.14
C18	0.6750	0.27	530.00	N45.5400 E	160.00
C19	0.5250	0.21	560.00	N45.5400 E	160.75
C20	0.4000	0.16	590.00	N45.5400 E	161.40
C21	0.3000	0.12	620.00	N45.5400 E	161.95
C22	0.2250	0.09	650.00	N45.5400 E	162.40
C23	0.1650	0.07	680.00	N45.5400 E	162.75
C24	0.1200	0.05	710.00	N45.5400 E	163.00
C25	0.0900	0.04	740.00	N45.5400 E	163.15
C26	0.0675	0.03	770.00	N45.5400 E	163.20
C27	0.0525	0.02	800.00	N45.5400 E	163.20
C28	0.0400	0.01	830.00	N45.5400 E	163.15
C29	0.0300	0.01	860.00	N45.5400 E	163.00
C30	0.0225	0.01	890.00	N45.5400 E	162.75
C31	0.0165	0.00	920.00	N45.5400 E	162.40
C32	0.0120	0.00	950.00	N45.5400 E	161.95
C33	0.0090	0.00	980.00	N45.5400 E	161.40
C34	0.00675	0.00	1010.00	N45.5400 E	160.75
C35	0.00525	0.00	1040.00	N45.5400 E	160.00
C36	0.00400	0.00	1070.00	N45.5400 E	159.15
C37	0.00300	0.00	1100.00	N45.5400 E	158.20
C38	0.00225	0.00	1130.00	N45.5400 E	157.15
C39	0.00165	0.00	1160.00	N45.5400 E	156.00
C40	0.00120	0.00	1190.00	N45.5400 E	154.75
C41	0.00090	0.00	1220.00	N45.5400 E	153.40
C42	0.000675	0.00	1250.00	N45.5400 E	151.95
C43	0.000525	0.00	1280.00	N45.5400 E	150.40
C44	0.000400	0.00	1310.00	N45.5400 E	148.75
C45	0.000300	0.00	1340.00	N45.5400 E	147.00
C46	0.000225	0.00	1370.00	N45.5400 E	145.15
C47	0.000165	0.00	1400.00	N45.5400 E	143.20
C48	0.000120	0.00	1430.00	N45.5400 E	141.15
C49	0.000090	0.00	1460.00	N45.5400 E	139.00
C50	0.0000675	0.00	1490.00	N45.5400 E	136.75
C51	0.0000525	0.00	1520.00	N45.5400 E	134.40
C52	0.0000400	0.00	1550.00	N45.5400 E	131.95
C53	0.0000300	0.00	1580.00	N45.5400 E	129.40
C54	0.0000225	0.00	1610.00	N45.5400 E	126.75
C55	0.0000165	0.00	1640.00	N45.5400 E	124.00
C56	0.0000120	0.00	1670.00	N45.5400 E	121.15
C57	0.0000090	0.00	1700.00	N45.5400 E	118.20
C58	0.00000675	0.00	1730.00	N45.5400 E	115.15
C59	0.00000525	0.00	1760.00	N45.5400 E	112.00
C60	0.00000400	0.00	1790.00	N45.5400 E	108.75
C61	0.00000300	0.00	1820.00	N45.5400 E	105.40
C62	0.00000225	0.00	1850.00	N45.5400 E	101.95
C63	0.00000165	0.00	1880.00	N45.5400 E	98.40
C64	0.00000120	0.00	1910.00	N45.5400 E	94.75
C65	0.00000090	0.00	1940.00	N45.5400 E	91.00
C66	0.000000675	0.00	1970.00	N45.5400 E	87.15
C67	0.000000525	0.00	2000.00	N45.5400 E	83.20
C68	0.000000400	0.00	2030.00	N45.5400 E	79.15
C69	0.000000300	0.00	2060.00	N45.5400 E	75.00
C70	0.000000225	0.00	2090.00	N45.5400 E	70.75
C71	0.000000165	0.00	2120.00	N45.5400 E	66.40
C72	0.000000120	0.00	2150.00	N45.5400 E	61.95
C73	0.000000090	0.00	2180.00	N45.5400 E	57.40
C74	0.0000000675	0.00	2210.00	N45.5400 E	52.75
C75	0.0000000525	0.00	2240.00	N45.5400 E	48.00
C76	0.0000000400	0.00	2270.00	N45.5400 E	43.15
C77	0.0000000300	0.00	2300.00	N45.5400 E	38.20
C78	0.0000000225	0.00	2330.00	N45.5400 E	33.15
C79	0.0000000165	0.00	2360.00	N45.5400 E	28.00
C80	0.0000000120	0.00	2390.00	N45.5400 E	22.75
C81	0.0000000090	0.00	2420.00	N45.5400 E	17.40
C82	0.00000000675	0.00	2450.00	N45.5400 E	11.95
C83	0.00000000525	0.00	2480.00	N45.5400 E	6.40
C84	0.00000000400	0.00	2510.00	N45.5400 E	0.75

LINE TABLE

LINE	BEARING	DISTANCE
L1	N45.5400 E	10.00
L2	N45.5400 E	10.00
L3	N45.5400 E	10.00
L4	N45.5400 E	10.00
L5	N45.5400 E	10.00
L6	N45.5400 E	10.00
L7	N45.5400 E	10.00
L8	N45.5400 E	10.00
L9	N45.5400 E	10.00
L10	N45.5400 E	10.00
L11	N45.5400 E	10.00
L12	N45.5400 E	10.00
L13	N45.5400 E	10.00
L14	N45.5400 E	10.00
L15	N45.5400 E	10.00
L16	N45.5400 E	10.00
L17	N45.5400 E	10.00
L18	N45.5400 E	10.00
L19	N45.5400 E	10.00
L20	N45.5400 E	10.00
L21	N45.5400 E	10.00
L22	N45.5400 E	10.00
L23	N45.5400 E	10.00
L24	N45.5400 E	10.00
L25	N45.5400 E	10.00
L26	N45.5400 E	10.00
L27	N45.5400 E	10.00
L28	N45.5400 E	10.00
L29	N45.5400 E	10.00
L30	N45.5400 E	10.00
L31	N45.5400 E	10.00
L32	N45.5400 E	10.00
L33	N45.5400 E	10.00
L34	N45.5400 E	10.00
L35	N45.5400 E	10.00
L36	N45.5400 E	10.00
L37	N45.5400 E	10.00
L38	N45.5400 E	10.00
L39	N45.5400 E	10.00
L40	N45.5400 E	10.00
L41	N45.5400 E	10.00
L42	N45.5400 E	10.00
L43	N45.5400 E	10.00
L44	N45.5400 E	10.00
L45	N45.5400 E	10.00
L46	N45.5400 E	10.00
L47	N45.5400 E	10.00
L48	N45.5400 E	10.00
L49	N45.5400 E	10.00
L50	N45.5400 E	10.00
L51	N45.5400 E	10.00
L52	N45.5400 E	10.00
L53	N45.5400 E	10.00
L54	N45.5400 E	10.00
L55	N45.5400 E	10.00
L56	N45.5400 E	10.00
L57	N45.5400 E	10.00
L58	N45.5400 E	10.00
L59	N45.5400 E	10.00
L60	N45.5400 E	10.00
L61	N45.5400 E	10.00
L62	N45.5400 E	10.00
L63	N45.5400 E	10.00
L64	N45.5400 E	10.00
L65	N45.5400 E	10.00
L66	N45.5400 E	10.00
L67	N45.5400 E	10.00
L68	N45.5400 E	10.00
L69	N45.5400 E	10.00
L70	N45.5400 E	10.00
L71	N45.5400 E	10.00
L72	N45.5400 E	10.00
L73	N45.5400 E	10.00
L74	N45.5400 E	10.00
L75	N45.5400 E	10.00
L76	N45.5400 E	10.00
L77	N45.5400 E	10.00
L78	N45.5400 E	10.00
L79	N45.5400 E	10.00
L80	N45.5400 E	10.00
L81	N45.5400 E	10.00
L82	N45.5400 E	10.00
L83	N45.5400 E	10.00
L84	N45.5400 E	10.00
L85	N45.5400 E	10.00
L86	N45.5400 E	10.00
L87	N45.5400 E	10.00
L88	N45.5400 E	10.00
L89	N45.5400 E	10.00
L90	N45.5400 E	10.00
L91	N45.5400 E	10.00
L92	N45.5400 E	10.00
L93	N45.5400 E	10.00
L94	N45.5400 E	10.00
L95	N45.5400 E	10.00
L96	N45.5400 E	10.00
L97	N45.5400 E	10.00
L98	N45.5400 E	10.00
L99	N45.5400 E	10.00
L100	N45.5400 E	10.00

NOTES

- Set 1/2" x 3/4" iron rod with yellow plastic cap marked L.S. 722
- Set 3/8" x 3/4" iron rod with yellow plastic cap marked L.S. 722
- Found 1/2" x 3/4" iron rod with yellow plastic cap marked L.S. 722
- Found 3/8" x 3/4" iron rod with yellow plastic cap marked L.S. 722
- 0.17' more daily settlement is reserved along the street side of all lots.

15655

15655

15655

15655

15655

15655

15655

15655

15655

15655

15655

Base of Bearing
 City of Idaho Falls
 (pre 2004)
 N45°03'17" W
 74.16'

S 1/4 CORNER SEC. 11
 TOWNSHIP 2 NORTH
 RANGE 38 EAST (8M)
 (DIST. # 823786)

S 1/4 CORNER SEC. 11
 TOWNSHIP 2 NORTH
 RANGE 38 EAST (8M)
 (DIST. # 823786)

First American Title Company
 Idaho Falls, Id 83404

While this is a photographic reproduction of the recorded plat, the company assumes no liability for variations, if any, with a re-survey.

15655

15655

15655

15655

15655

15655

15655

15655

15655

15655

15655

15655

15655

15655

15655

15655

15655

15655

15655

15655

15655

15655

15655

15655

15655

15655

15655

15655

15655

15655

15655

15655

15655

15655