

FALL CREEK SUBDIVISION

Division No. 3
 Bonneville County, Idaho
 Part of the S½ of the SW¼ of Sec. 11, T.2N., R.38 E.B.M.

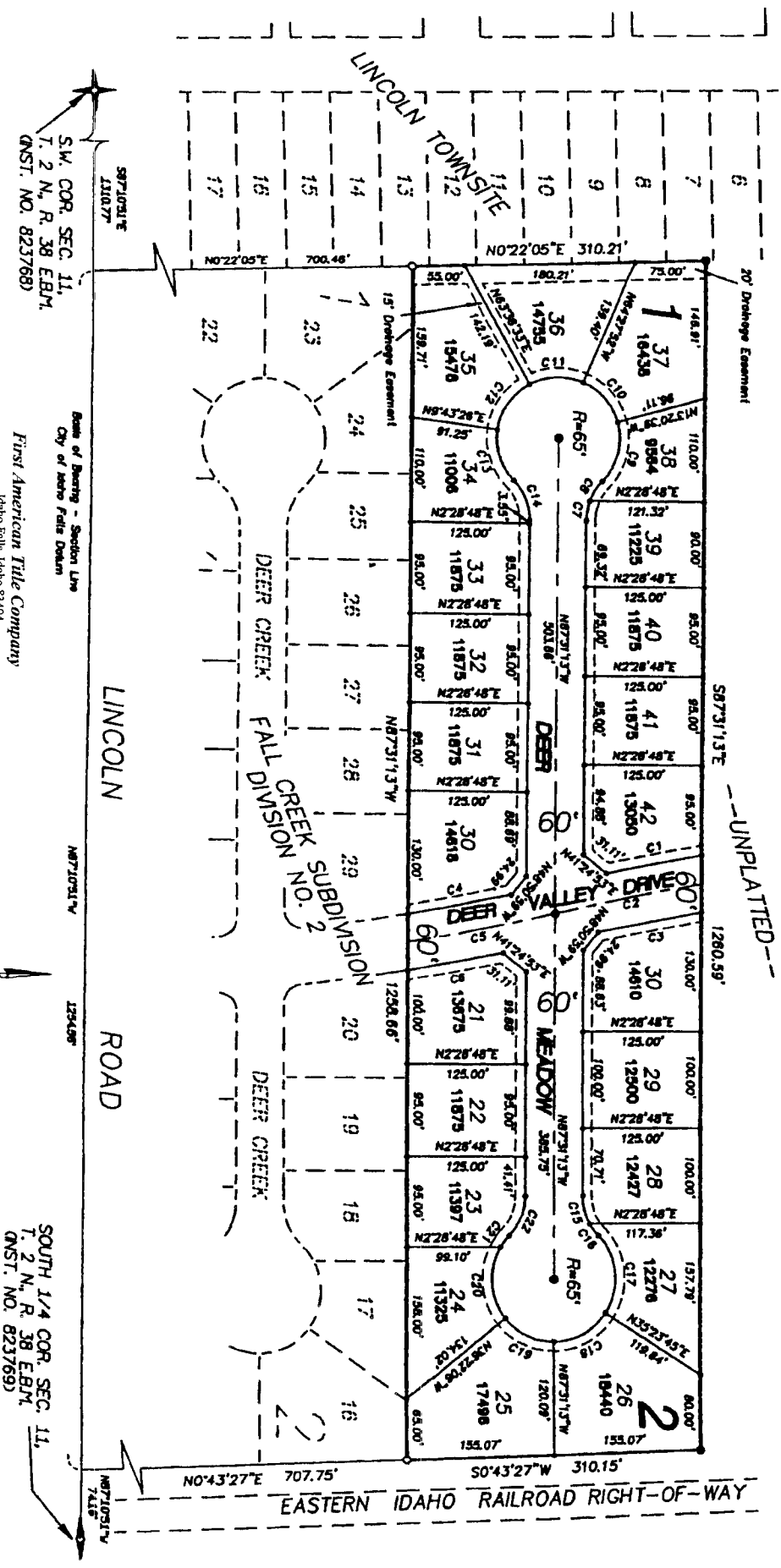

S.W. COR. SEC. 11,
 T. 2 N., R. 38 E.B.M.
 (INST. NO. 823768)

State of Idaho - Section Line
 City of Idaho Falls Ordinance

SOUTH 1/4 COR. SEC. 11,
 T. 2 N., R. 38 E.B.M.
 (INST. NO. 823769)

First American Title Company
 Idaho Falls, Idaho 83404



This sketch is made solely for the purpose of assisting in locating the premises. The company assumes no liability for alleged loss or damage which may result from reliance on this map.