

# FENWAY PARK SUBDIVISION

DIVISION NO. 1  
An Addition to the City of Idaho Falls  
Bannock County, Idaho

Being part of the northwest quarter of Section 21, Township 2 North, Range 36 East, Boise Meridian

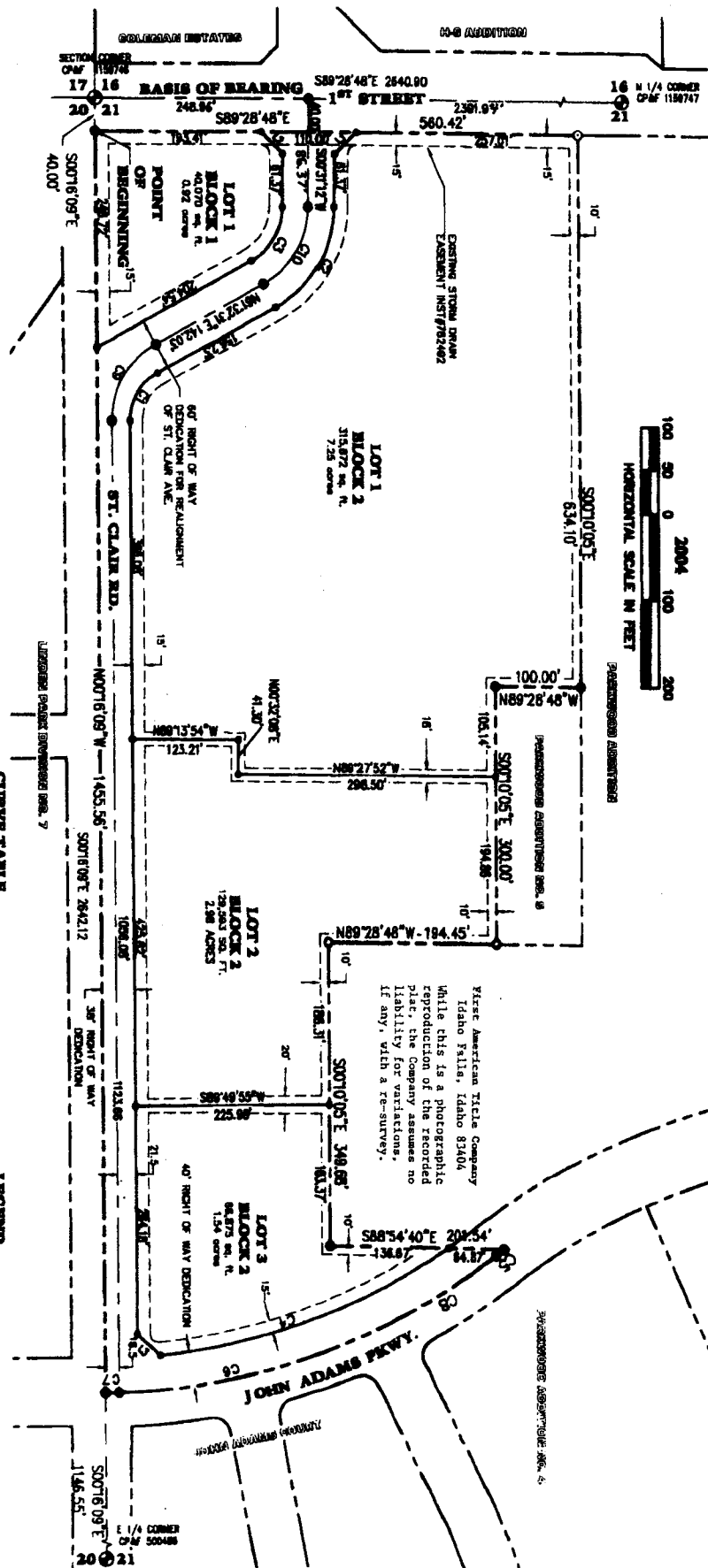
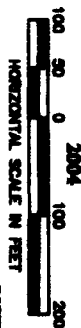

CURVE TABLE

Curve Length	Radius	Delta	Chord Brg.	Chord Dist.
C1	87.31	62.38	81.34	54.08
C2	138.45	130.00	81.01	132.00
C3	74.55	70.00	81.01	67.18
C4	58.04	92.38	82.32	59.51
C5	74.55	70.00	81.01	67.18
C6	174.31	174.31	81.01	174.31
C7	16.39	72.38	81.72	16.39
C8	149.47	149.47	81.72	149.47
C9	107.80	100.00	81.72	107.80
C10	108.50	100.00	81.01	107.54

LEGEND

- Found brass cap
- Found 1/2" rebar
- Found 5/8" rebar
- Found 1/2" rebar set 5/8" rebar w/cap PLS 5721
- Set 1/2" rebar with plastic cap PLS 5721
- Set 5/8" rebar with plastic cap PLS 5721
- Lot number
- Easement line
- The line
- Centerline of road
- New lot line
- Property line
- Ownership line

NOTES

- A witness (15) tool sets public utility, irrigation, and drainage easement to heavily developed adjacent to public rights-of-way.
- A witness (15) tool sets public utility, irrigation, and drainage easement to developed along the interior lot line, right (15) tool sets other side unless otherwise dimensioned.
- No exact corners from either Lot 1, Block 1, or Lot 1, Block 2 onto First Street.