FLAT IRON RANCH

BONNEVILLE COUNTY, IDAHO

PART OF LOT 3 OF SECTION 18, T. 1 N., R. 44 E.B.M.
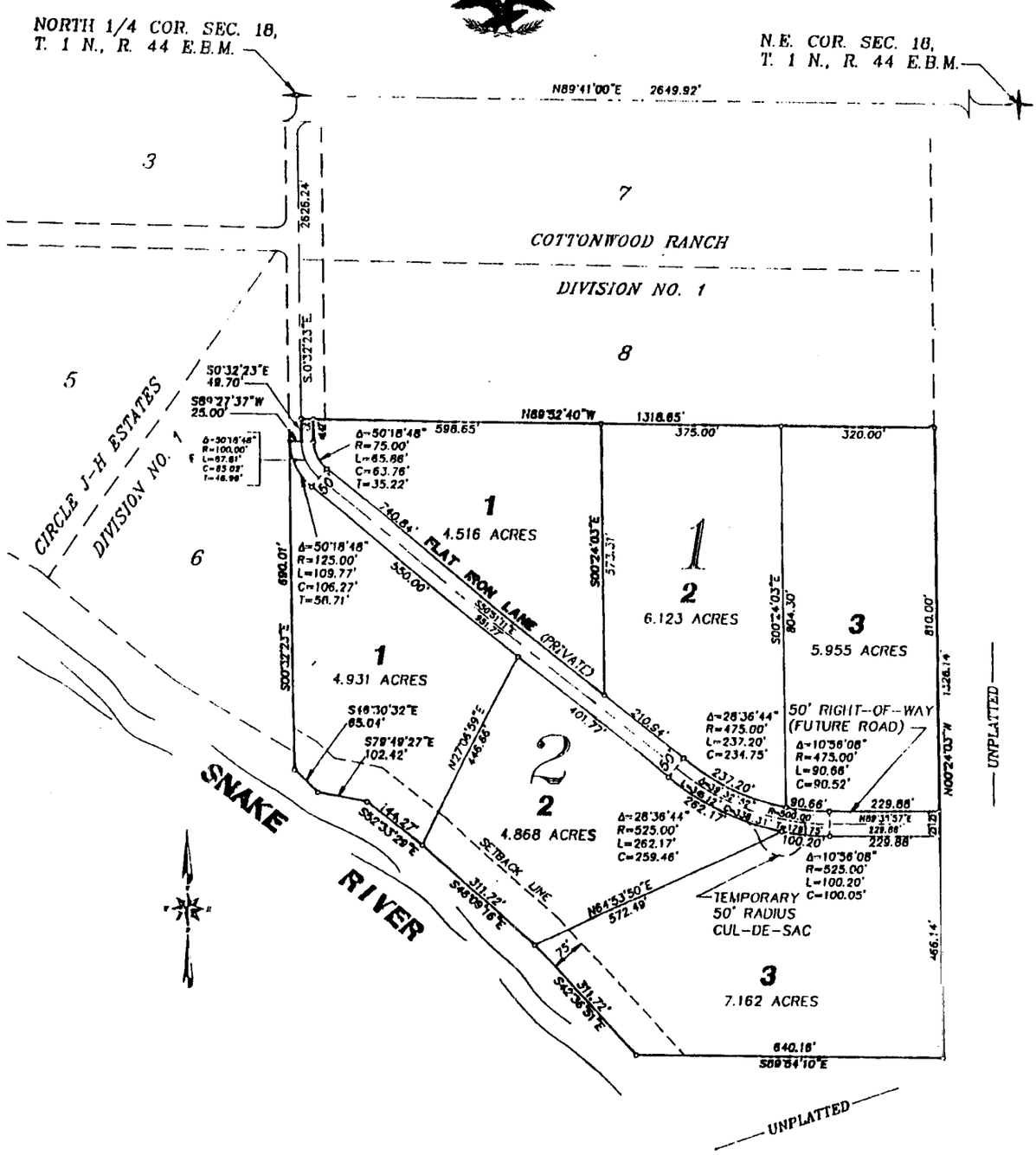
First American Title Company
Idaho Falls, Idaho 83404
This sketch is made solely for the purpose of assisting in locating the premises. The company assumes no liability for alleged loss or damage which may result from reliance on this map.