

GROWTH CENTER ADDITION

DIVISION NO. 4

AN ADDITION TO THE CITY OF IDAHO FALLS, BONNEVILLE COUNTY, IDAHO
SECTION 35, 12 N., R. 37 E., B.M.

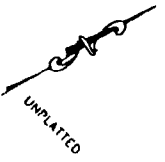
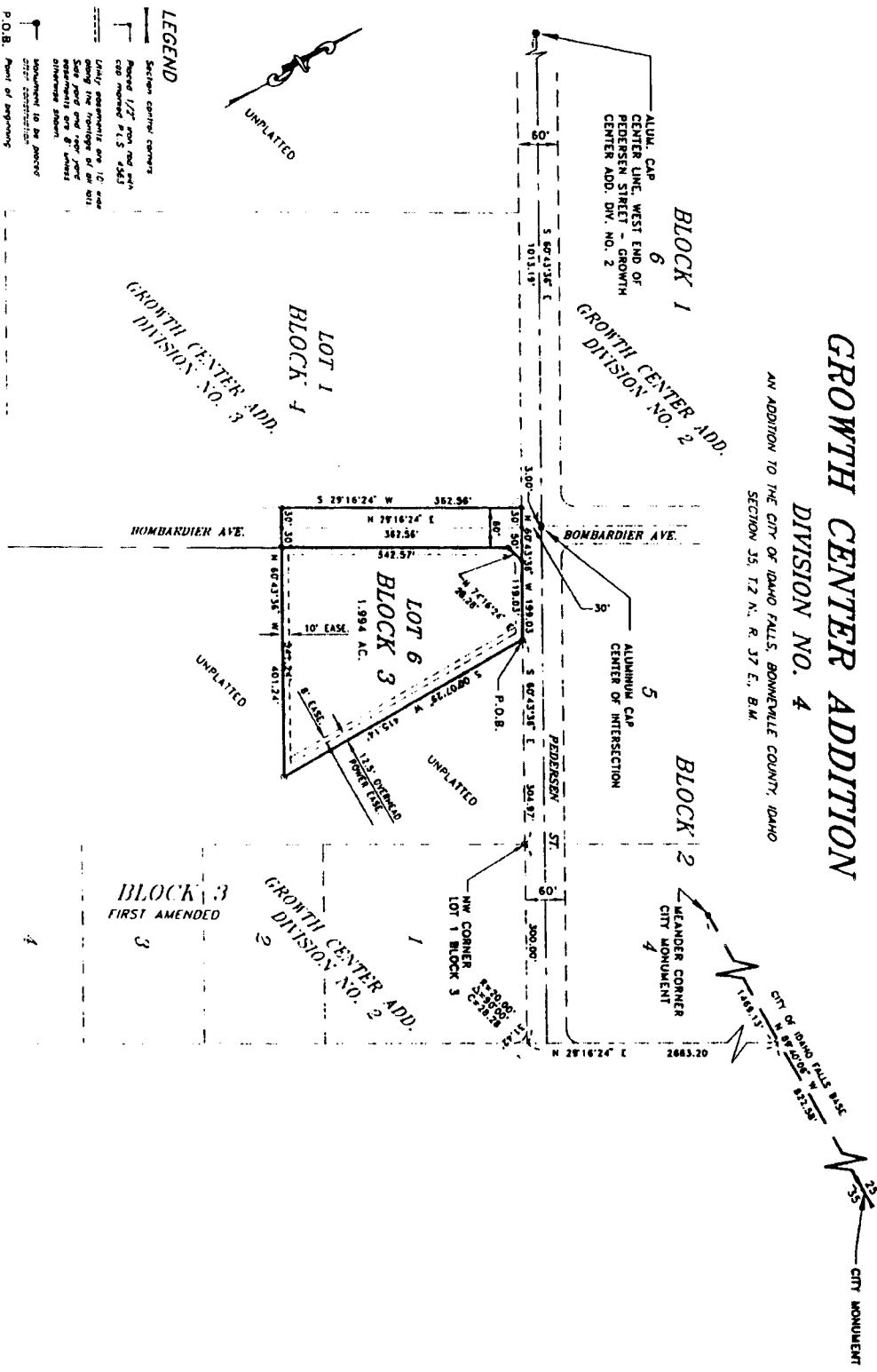

LEGEND

- Section center corners
- Plotted 1/2" iron rod with cap marked P.L.S. 2863
- Utility easements are 10' wide during the knowledge of all title holders and are shown as shown
- Not shown to the interest of other construction
- P.O.B. Point of beginning

First American Title Company
 Idaho Falls, Idaho 83404

This sketch is made solely for the purpose of assisting in locating the premises. The company assumes no liability for alleged loss or damage which may result from reliance on this map.

