

HEATHER ACRES DIVISION NO. 1

BONNEVILLE COUNTY, IDAHO
BEING A PART OF THE N.W. 1/4 OF SECTION 1, T. 1 N., 37 E. B.M.

First American Title Company

Idaho Falls, Idaho 83404

This sketch is made solely for the purpose of assisting in locating the premises. The company assumes no liability for alleged loss or damage which may result from reliance on this map.

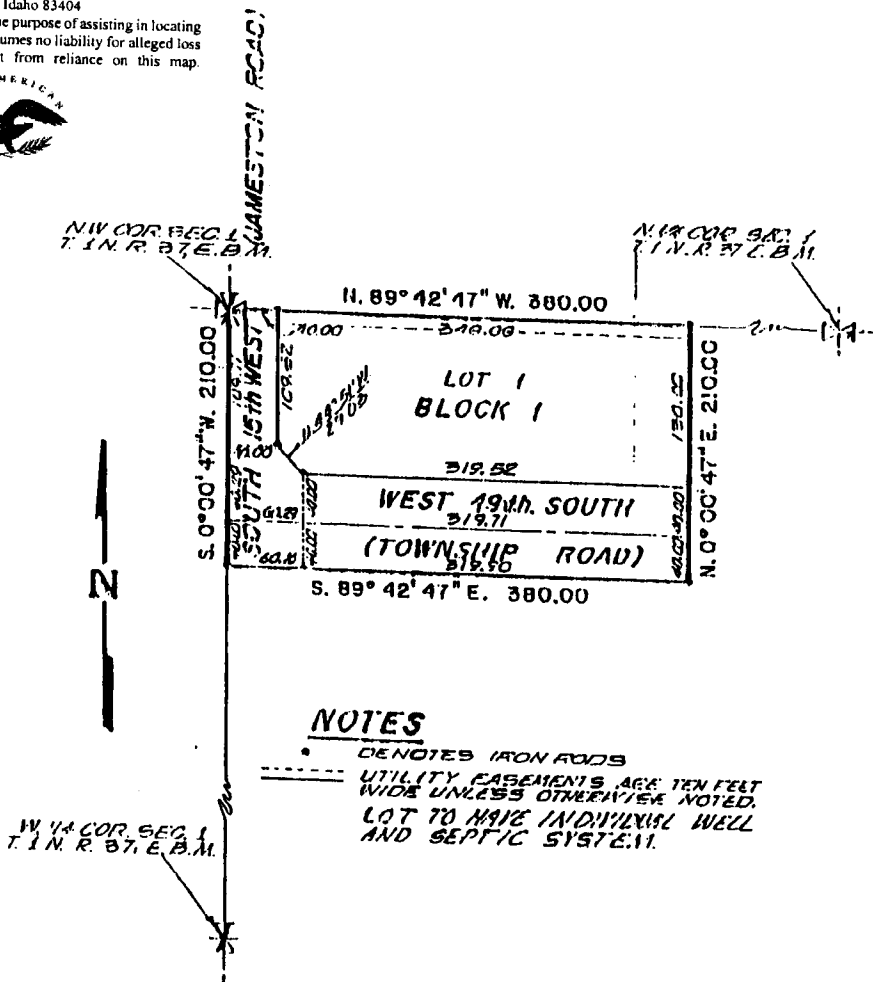

NOTES

• DENOTES IRON RODS

--- UTILITY EASEMENTS ARE TEN FEET WIDE UNLESS OTHERWISE NOTED.

LOT TO HAVE INDIVIDUAL WELL AND SEPTIC SYSTEM.