

HIDDEN CANYON ESTATES DIVISION NO. 1 BONNEVILLE COUNTY, IDAHO

BEING A REPLAT OF LOT 1, BLOCK 22, COMORE LOMA, DIVISION NO. 10
IN THE N.1/2 N.W. 1/4, SECTION 6 T.1 N. R.39 E., B.M.

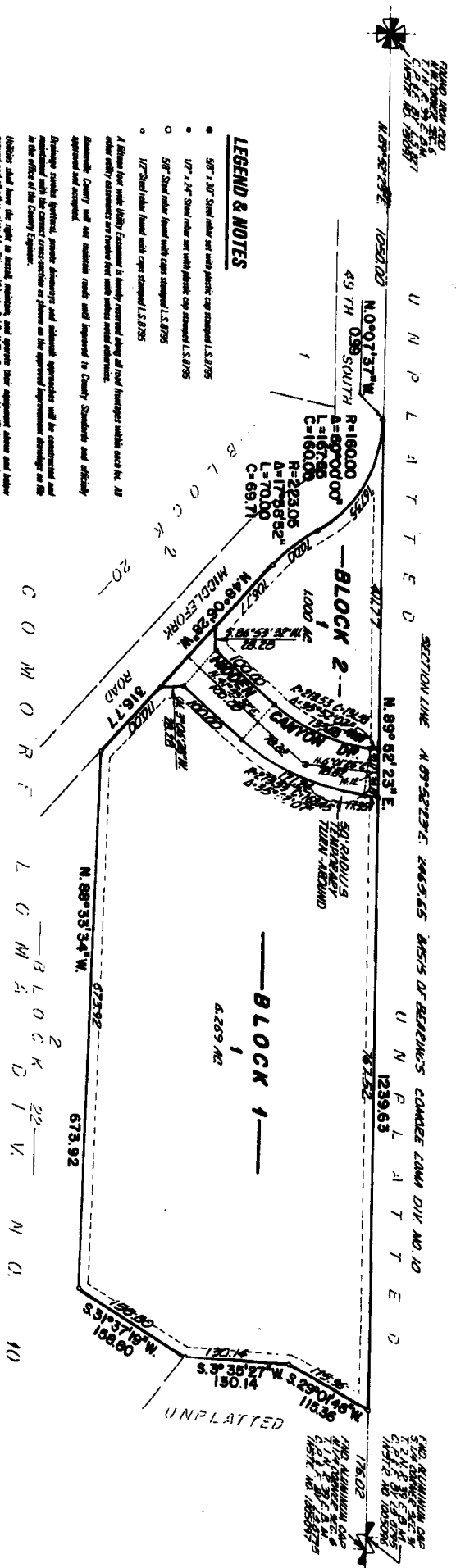

LEGEND & NOTES

- 5/8" x 3/8" Steel ruler set with plastic cap stamped L.S.B.795
- 1/2" x 1/4" Steel ruler set with plastic cap stamped L.S.B.795
- 5/8" Steel ruler found with caps stamped L.S.B.795
- 1/2" Steel ruler found with caps stamped L.S.B.795

A Return for said Utility Easement is hereby reserved along all road frontages within each lot. All other utility easements are hereby reserved within each lot subject to the following conditions:

1. The easement shall be used only for the purposes stated in the plat.

2. The easement shall be used only for the purposes stated in the plat.

3. The easement shall be used only for the purposes stated in the plat.

4. The easement shall be used only for the purposes stated in the plat.

5. The easement shall be used only for the purposes stated in the plat.

NOTE:
Lot 1, Block 2 is a new building lot until such time that additional ground to the North is developed.

First American Title Company
Idaho Falls, Idaho 83404
While this is a photographic reproduction of the recorded plat, the Company assumes no liability for variations, if any, with a re-survey.