

FIRST AMENDED PLAN OF THE SOUTH HILL GILBERT ADDITION TO THE CITY OF IDAHO FALLS, BONNEVILLE COUNTY, IDAHO

A PORTION OF THE S. 1/2 S.W. 1/4 N.E. 1/4 SEC. 18 T.2 N. R. 38 E. B. M.
Consisting of the Replatting of the C1-Business District Lot
of Block 8 of the Original South Hillcrest Addition.

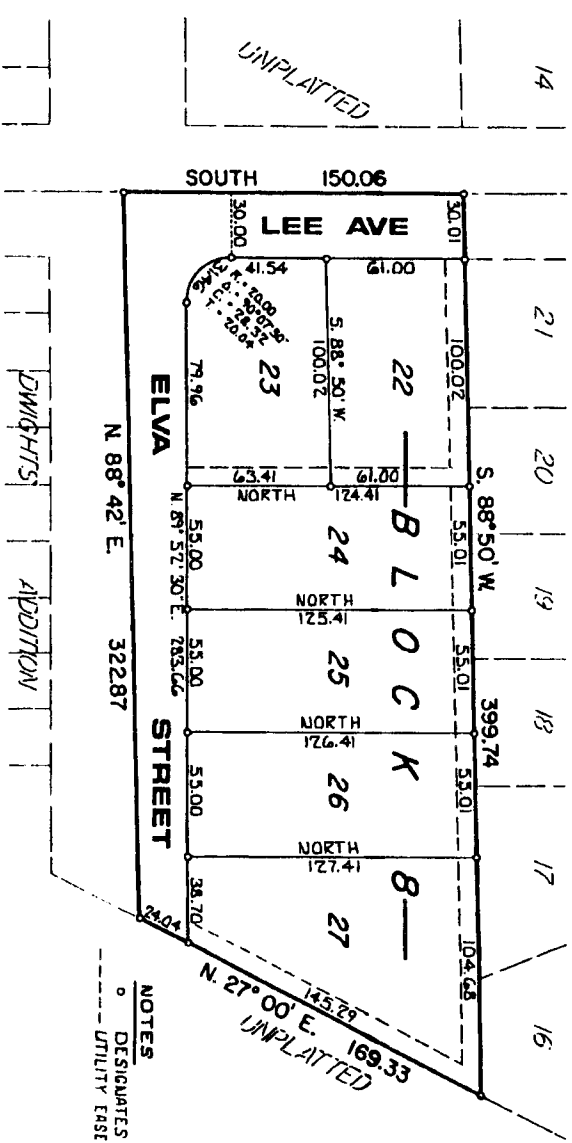

NOTES
 o DESIGNATES IRON RODS
 --- UTILITY EASEMENTS 8' WIDE

First American Title Company
 Idaho Falls, Idaho 83404

This sketch is made solely for the purpose of assisting in locating the premises. The company assumes no liability for alleged loss or damage which may result from reliance on this map.

