

# HILLSIDE PLACE

## A PLANNED UNIT DEVELOPMENT

BEING PART OF THE N. 1/2 OF SECTION 36 T. 2 N. R. 38 E. B.M.  
BONNEVILLE COUNTY, IDAHO

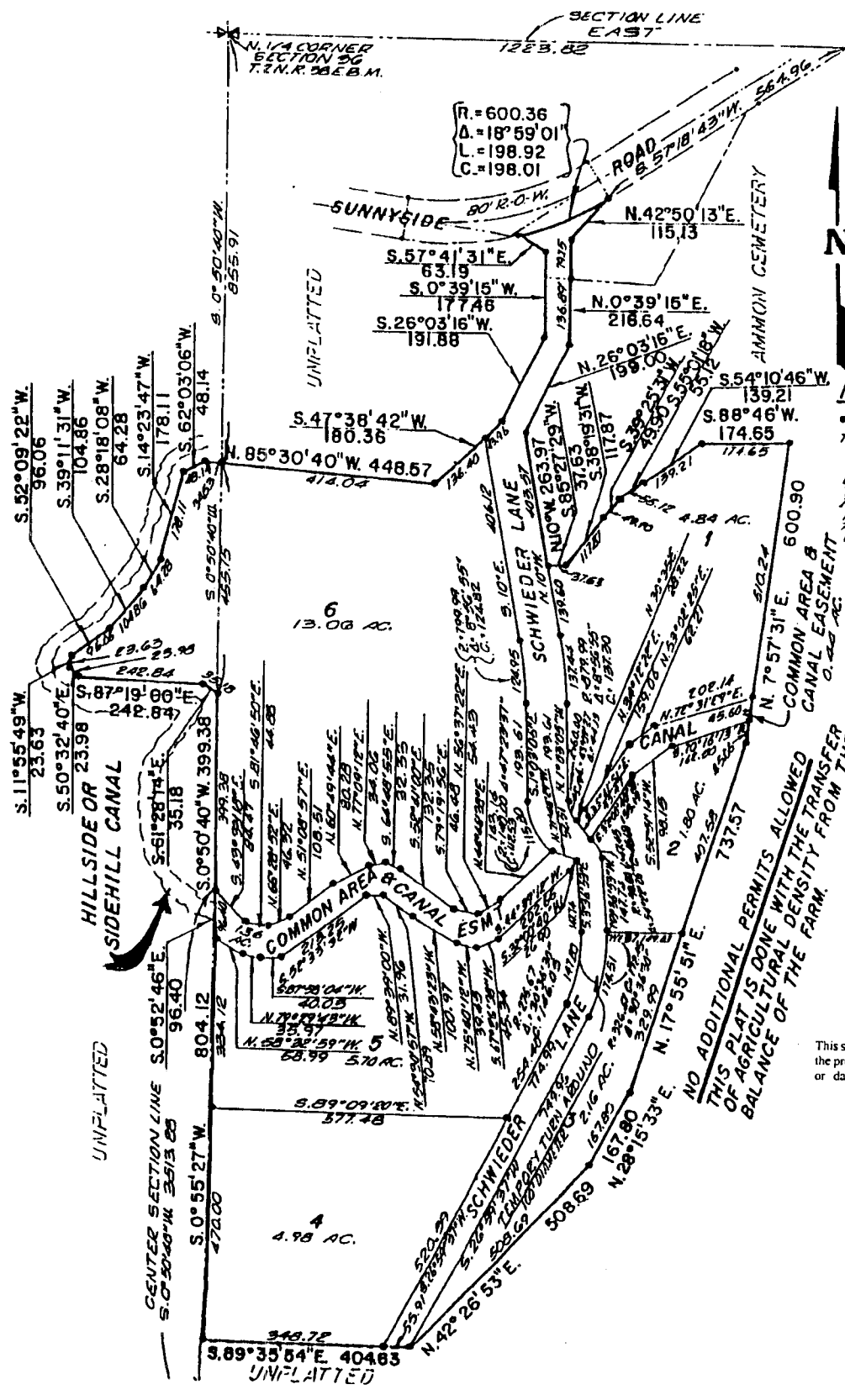

**NOTES**

- DENOTES IRON RODS
- TOTAL COMMON AREA 1.80 ACES
- DOMESTIC WATER IS TO BE THE RESPONSIBILITY OF THE INDIVIDUAL SHARE HOLDERS
- PUBLIC UTILITIES TO LIE WITHIN THE DELINEATED BOUNDARY EXCEPT AS OTHERWISE DAWED.

NO ADDITIONAL PERMITS ALLOWED  
 THIS PLAT IS DONE WITH THE TRANSFER  
 OF AGRICULTURAL DENSITY FROM THE  
 BALANCE OF THE FARM.

**First American Title Company**  
 Idaho Falls, Idaho 83404

This sketch is made solely for the purpose of assisting in locating the premises. The company assumes no liability for alleged loss or damage which may result from reliance on this map.

