

HOLIDAY HILLS SUBDIVISION
DIVISION NO. 5
BONNEVILLE COUNTY, IDAHO
PART OF THE NE 1/4 OF SECTION 28 & PART OF THE SE 1/4 OF SECTION 21, ALL IN T1N, R38 E.B.M.

NOTE: All easements are 6 foot thru each lot unless shown otherwise.

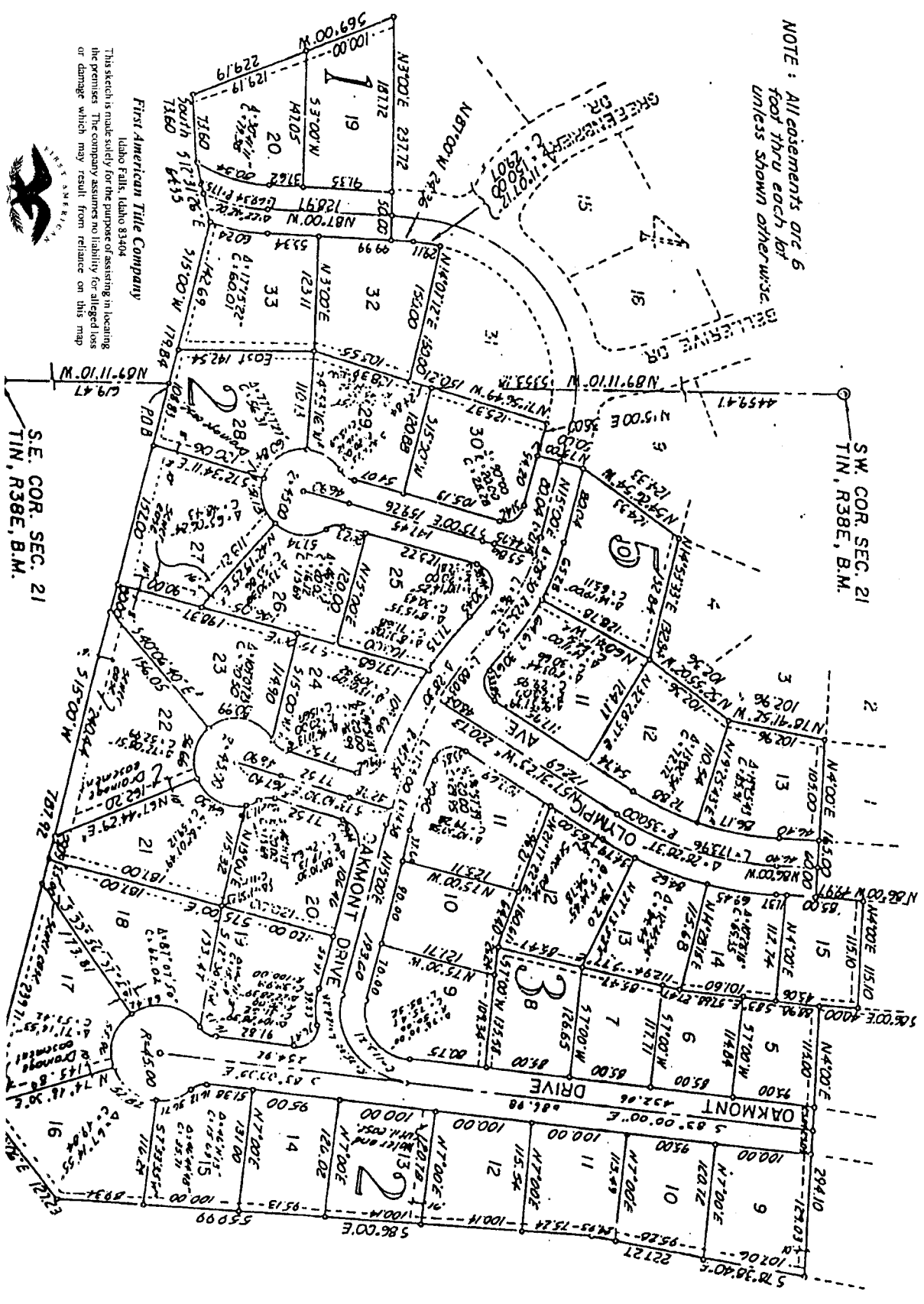

First American Title Company
Idaho Falls, Idaho 83404

This sketch is made solely for the purpose of assisting in locating the premises. The company assumes no liability for alleged loss or damage which may result from reliance on this map.



S.E. COR. SEC. 21
TIN, R38E, B.M.