

27 N. 33.00' W. 115.00'
T2N. R38E.B.M.

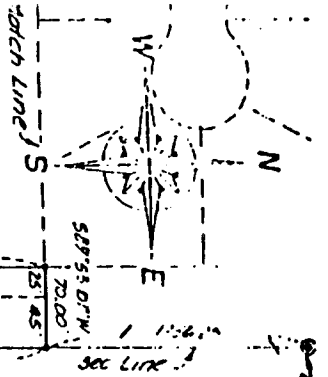

HOME RANCH ADDITION

TO THE CITY OF IDAHO FALLS, IDAHO
DIVISION NO. 9
PART OF
SE 1/4 SECTION 30 T2N R38 E.B.M.

SUNNYSIDE ROAD

First American Title Company

Idaho Falls, Idaho 83404

This sketch is made solely for the purpose of assisting in locating the premises. The company assumes no liability for allged loss or damage which may result from reliance on this map

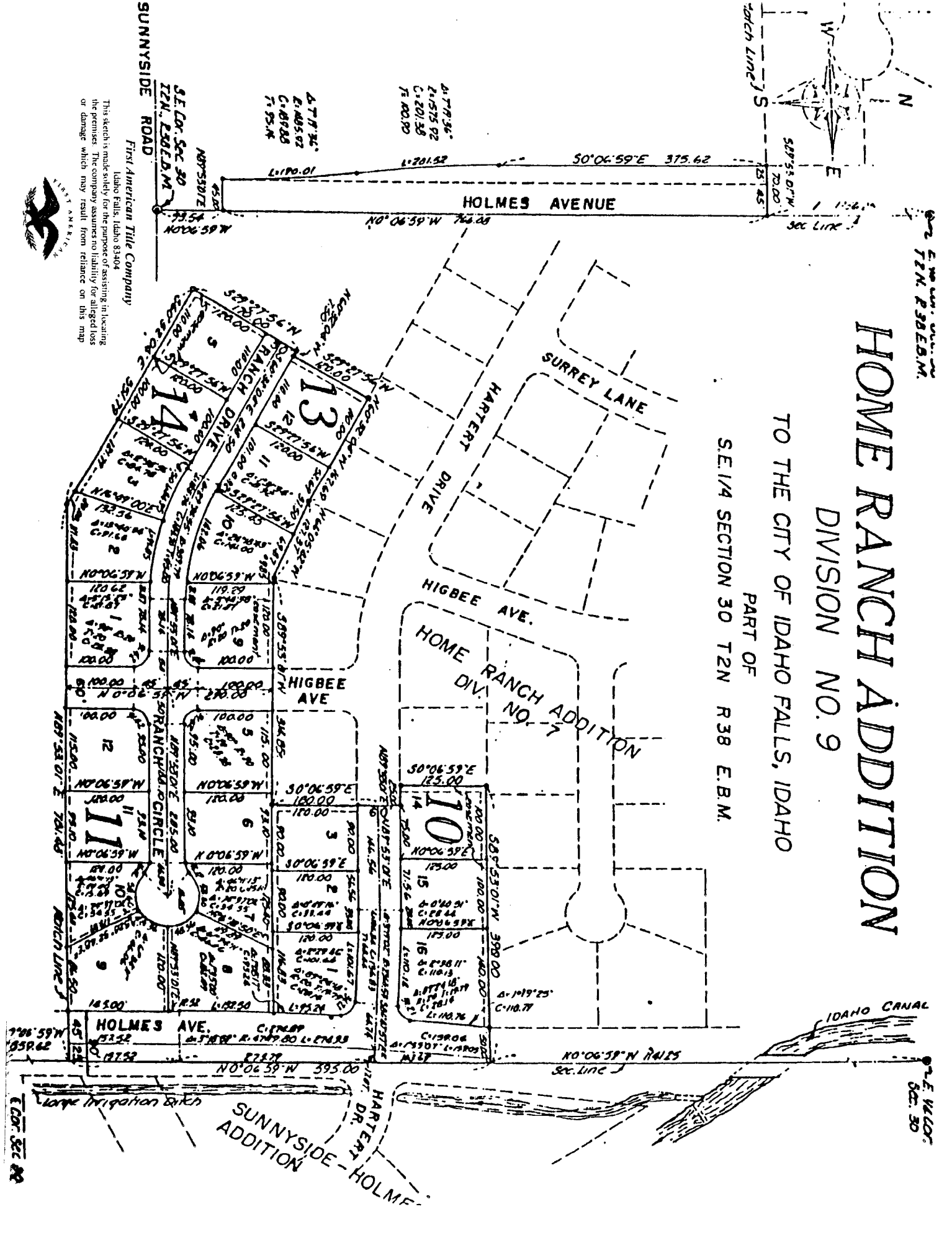

7-E W. 100'
SEC. 30