

HOWARD ADDITION

DIVISION NO. 1 - TO THE CITY OF IDAHO FALLS, IDAHO
PART OF THE NW 1/4 OF THE SE 1/4 OF SEC. 25, T.2N., R.37E.B.M.

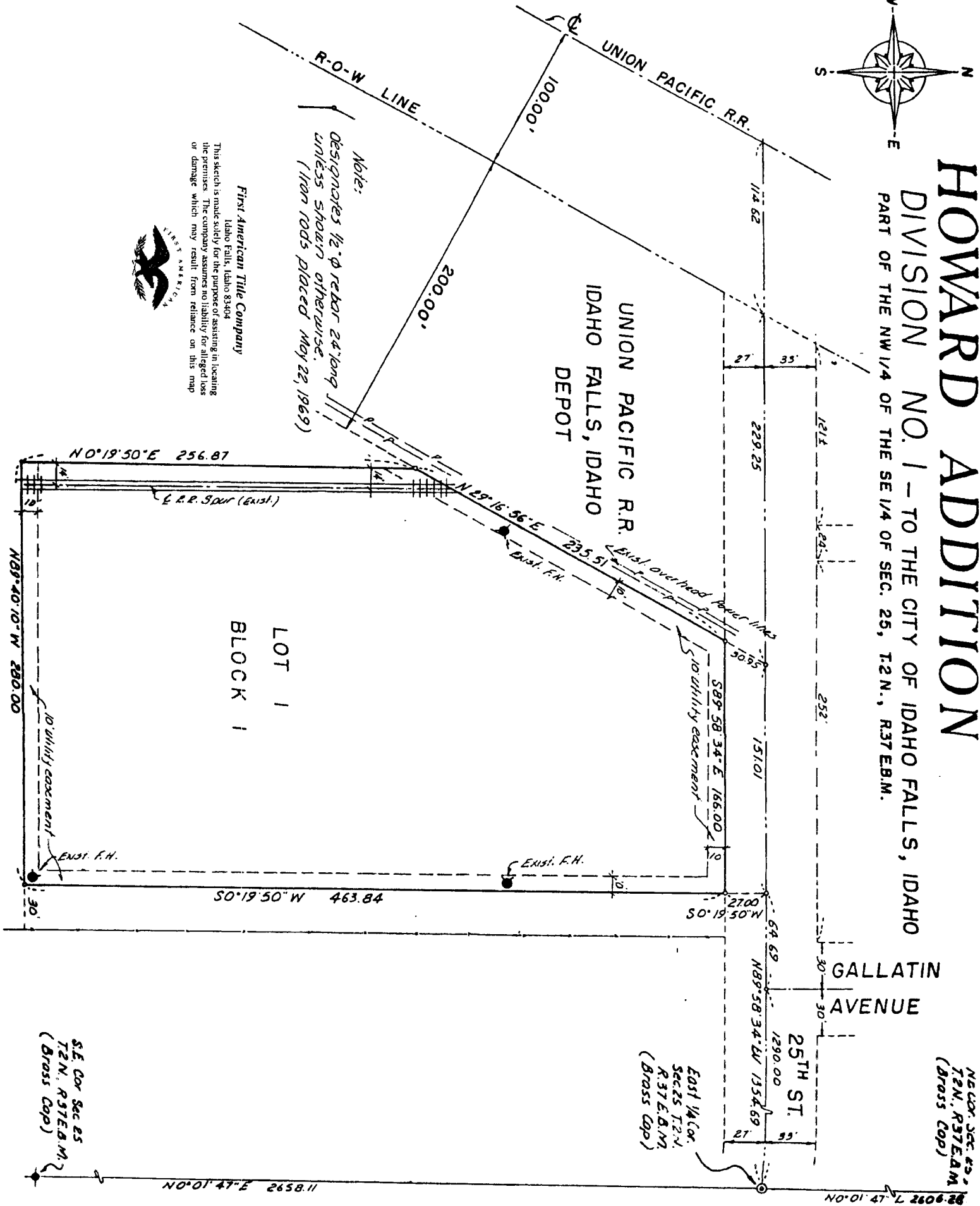

Note:
Designates 1/2" ϕ rebar 24" long
unless shown otherwise.
(Iron rods placed May 22, 1969)

First American Title Company
Idaho Falls, Idaho 83404

This sketch is made solely for the purpose of assisting in locating the premises. The company assumes no liability for alleged loss or damage which may result from reliance on this map.



NE Cor. Sec. 25,
T.2N., R.37E.B.M.
(Brass Cap)

East 1/4 Cor.
Sec. 25 T.2N.
R.37E.B.M.
(Brass Cap)

SE Cor Sec 25
T.2N., R.37E.B.M.
(Brass Cap)

$N 0^{\circ} 01' 47'' E$ 2658.11'

$N 0^{\circ} 01' 47'' E$ 2658.11'