

# HUGHES IMPERIAL ESTATES

## ADDITION

DIVISION NO. 1

TO

THE CITY OF IDAHO FALLS, IDAHO

PART OF  
SE 1/4 SW 1/4 SEC. 30  
T. 2 N. R. 38 E. B. M.

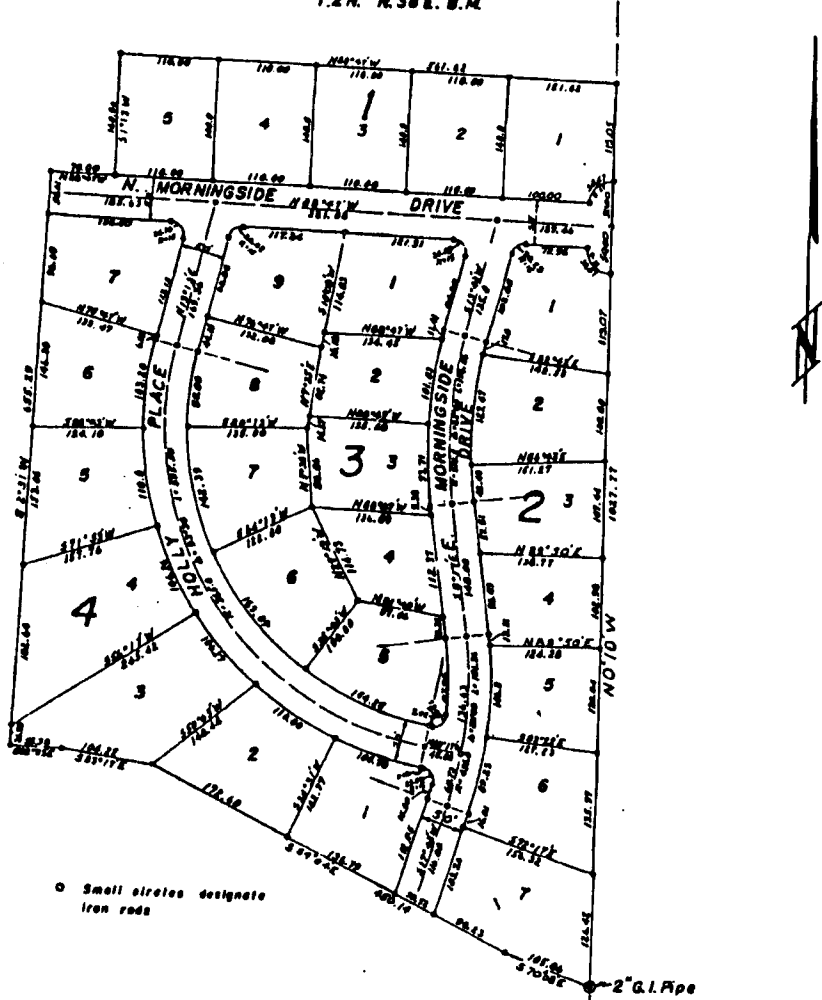

Small circles designate iron rods

All bearings are calculated from the assumed bearing of  $\frac{1}{2}$  of S. Boulevard between 17<sup>th</sup> St. and 15<sup>th</sup> St. as North.

**First American Title Company**  
Idaho Falls, Idaho 83404

This sketch is made solely for the purpose of assisting in locating the premises. The company assumes no liability for alleged loss or damage which may result from reliance on this map



SE Corner  
SW 1/4 Section 30  
T. 2 N. R. 38 E. B. M.  
(1" iron rod)