

IRONWOOD ESTATES, DIVISION NO. 8

AN ADDITION TO THE CITY OF IDAHO FALLS, BONNEVILLE COUNTY, IDAHO
 which includes a replat of Lots 7, 8, 9, 10, 11 and 12, Block 2, of Ironwood Estates, Division No. 3

A PORTION OF THE N.W. 1/4 OF SECTION 26, TOWNSHIP 2 NORTH, RANGE 37 E.B.M.

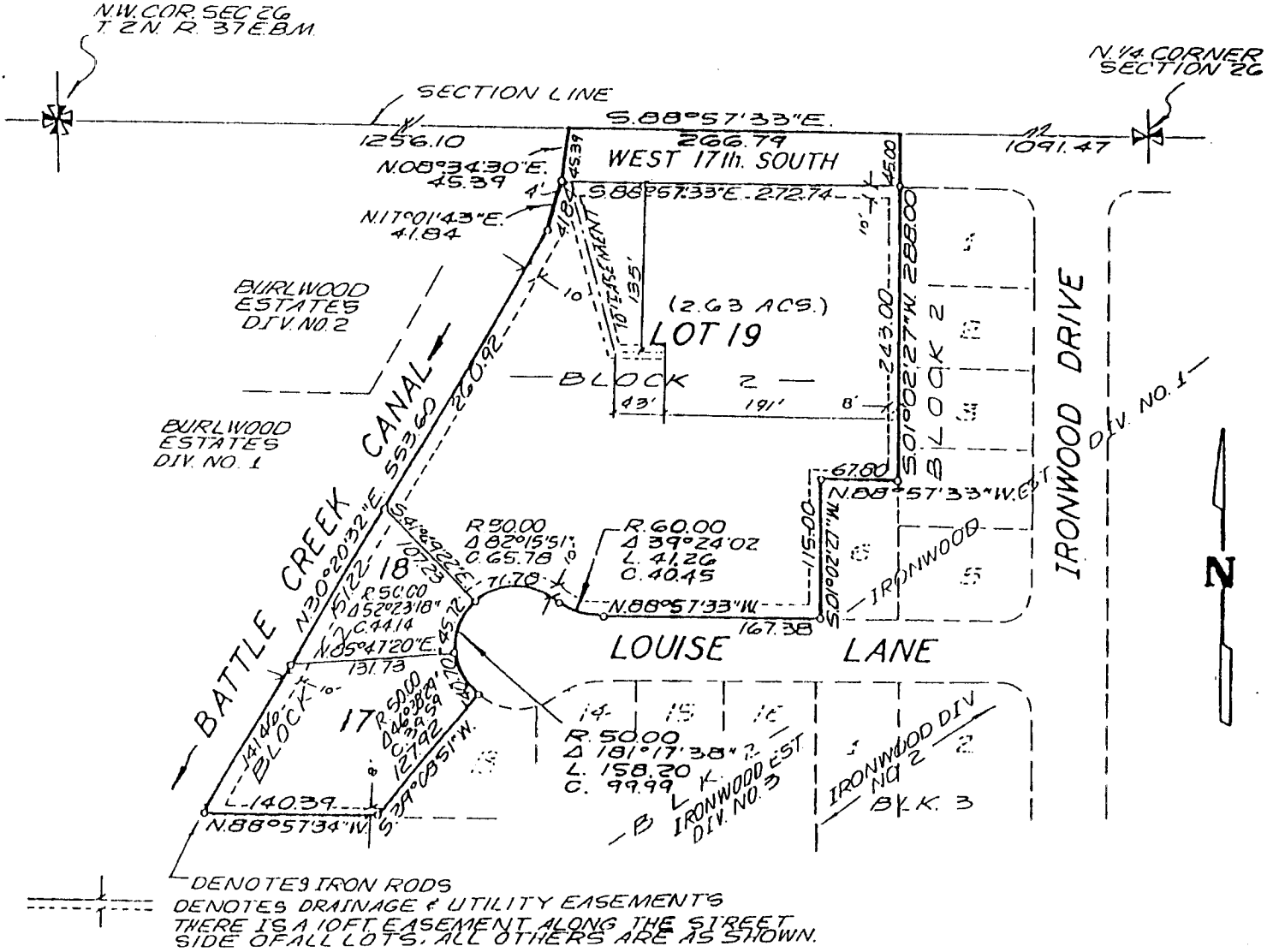

First American Title Company
 Idaho Falls, Idaho 83404
 This sketch is made solely for the purpose of assisting in locating
 the premises. The company assumes no liability for alleged loss
 or damage which may result from reliance on this map.

