

# IRONWOOD ESTATES, DIVISION NO. 9

AN ADDITION TO THE CITY OF IDAHO FALLS; BONNEVILLE COUNTY, IDAHO  
 PORTION OF THE N.W. 1/4 OF SECTION 26, TOWNSHIP 2 NORTH, RANGE 37 E.B.M.

First American Title Company  
 Idaho Falls, Idaho 83404  
 This sketch is made solely for the purpose of assisting in locating the premises. The company assumes no liability for alleged loss or damage which may result from reliance on this map.

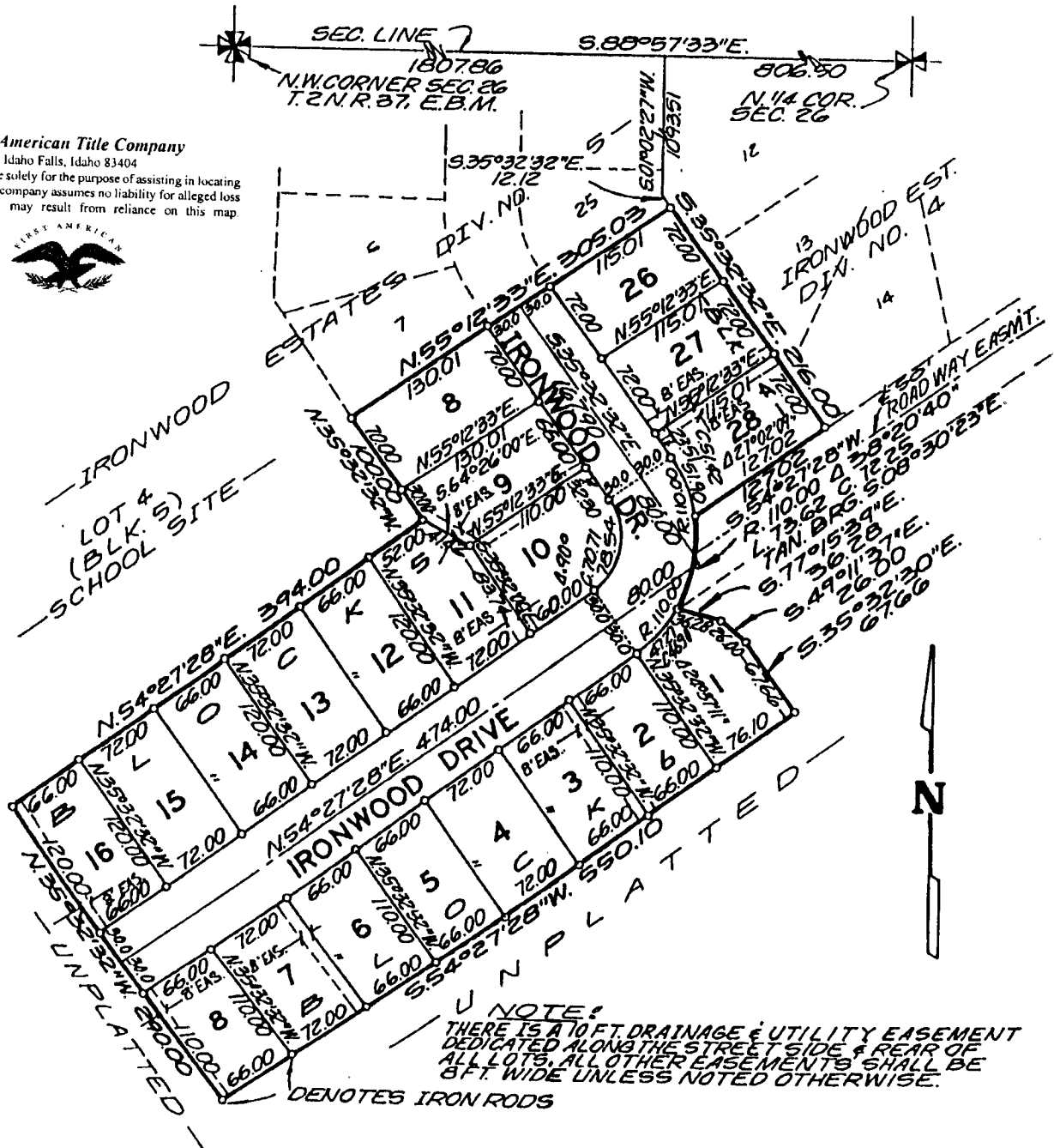

NOTE:  
 THERE IS A 10 FT. DRAINAGE & UTILITY EASEMENT DEDICATED ALONG THE STREET SIDE & REAR OF ALL LOTS. ALL OTHER EASEMENTS SHALL BE 8 FT. WIDE UNLESS NOTED OTHERWISE.

— DENOTES IRON RODS

