IRWIN II SUBDIVISION

CITY OF IRWIN, IDAHO

SE¼ SW¼ SECTION 17, T.1N., R.44E., B.M

BONNEVILLE COUNTY, IDAHO

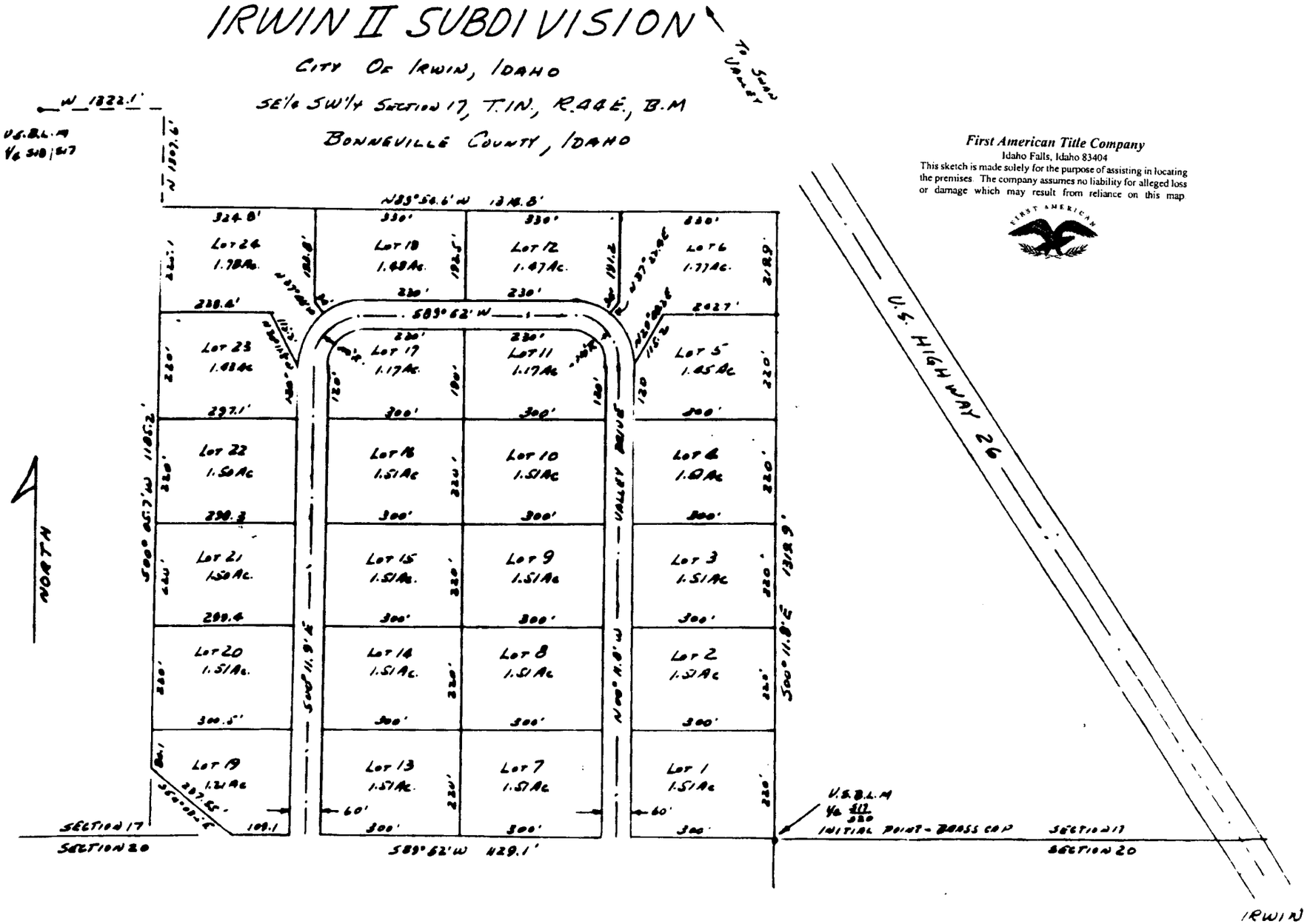

SE¼ SW¼ SECTION 17

T 1 N - R 44 E B.M.

First American Title Company

Idaho Falls, Idaho 83404

This sketch is made solely for the purpose of assisting in locating the premises. The company assumes no liability for alleged loss or damage which may result from reliance on this map.