

JENNIE JEAN ESTATES

DIVISION NO. 1

PART OF THE N.W. 1/4 SEC. 26, T.2N., R.38E.B.M.
BONNEVILLE COUNTY, IDAHO

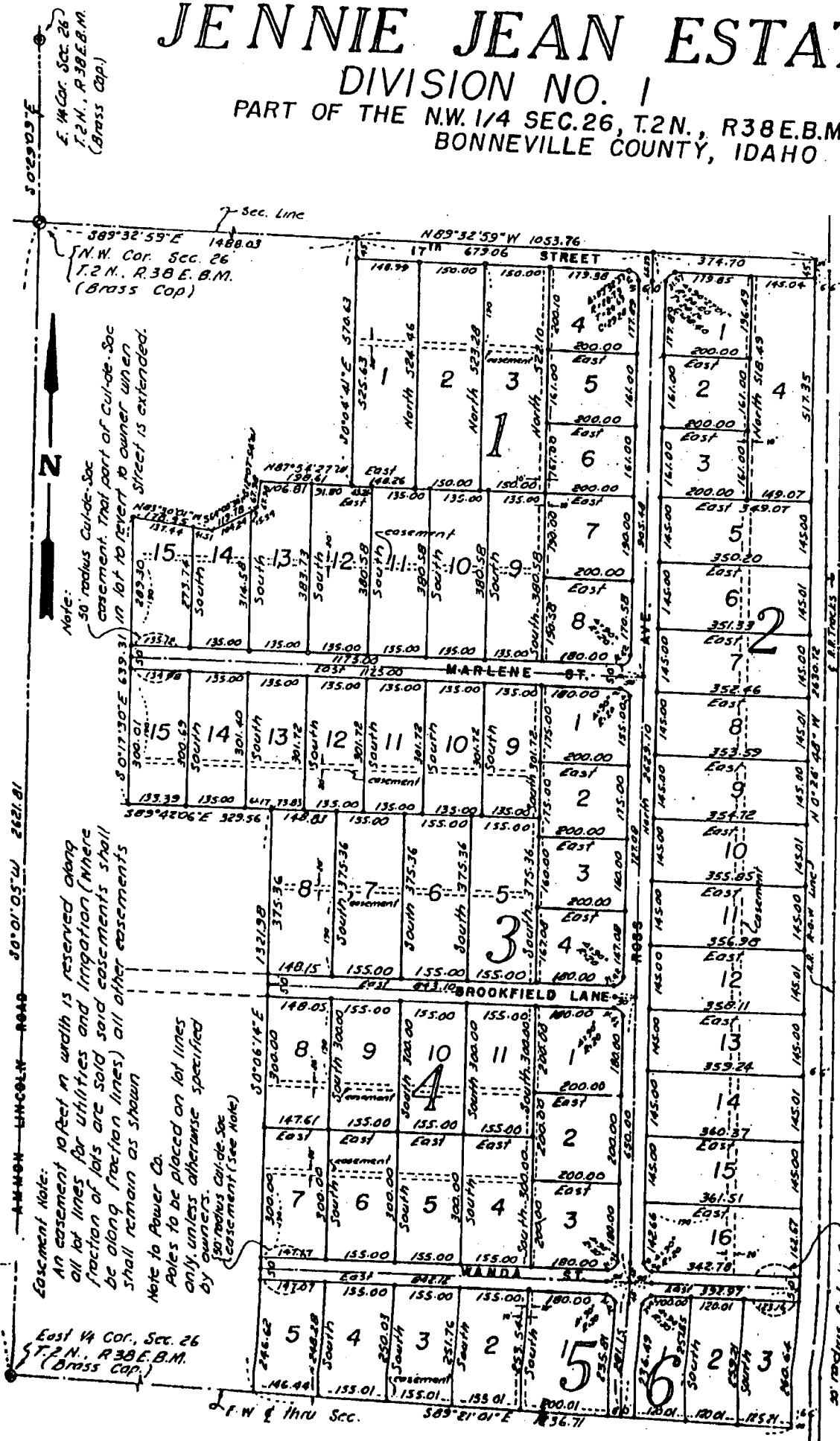

E. 1/4 Cor. Sec. 26
T.2N., R.38E.B.M.
(Brass Cap)

Note:
50' radius Cur-de-Soc easement that part of Cur-de-Soc Street is extended.

Easement Note:
An easement 10 feet in width is reserved along all lot lines for utilities and irrigation (where fraction of lots are sold said easements shall be along fraction lines) all other easements shall remain as shown.

Note to Power Co.
Poles to be placed on lot lines only, unless otherwise specified by owners.
50' radius Cur-de-Soc easement (See Note)

East 1/4 Cor., Sec. 26
T.2N., R.38E.B.M.
(Brass Cap)

First American Title Company
Idaho Falls, Idaho 83404

This sketch is made solely for the purpose of assisting in locating the premises. The company assumes no liability for alleged loss or damage which may result from reliance on this map.

