

JENNIE LEE ADDITION

DIVISION NO. 6

TO
THE CITY OF IDAHO FALLS, IDAHO
Part of
SE 1/4 of the NE 1/4 of Sec. 29
T.2 N. R.38 E.B.M.

First American Title Company
Idaho Falls, Idaho 83404

This sketch is made solely for the purpose of assisting in locating the premises. The company assumes no liability for alleged loss or damage which may result from reliance on this map.



N.E. CORNER SEC. 29
T.2 N. R.38 E.B.M.

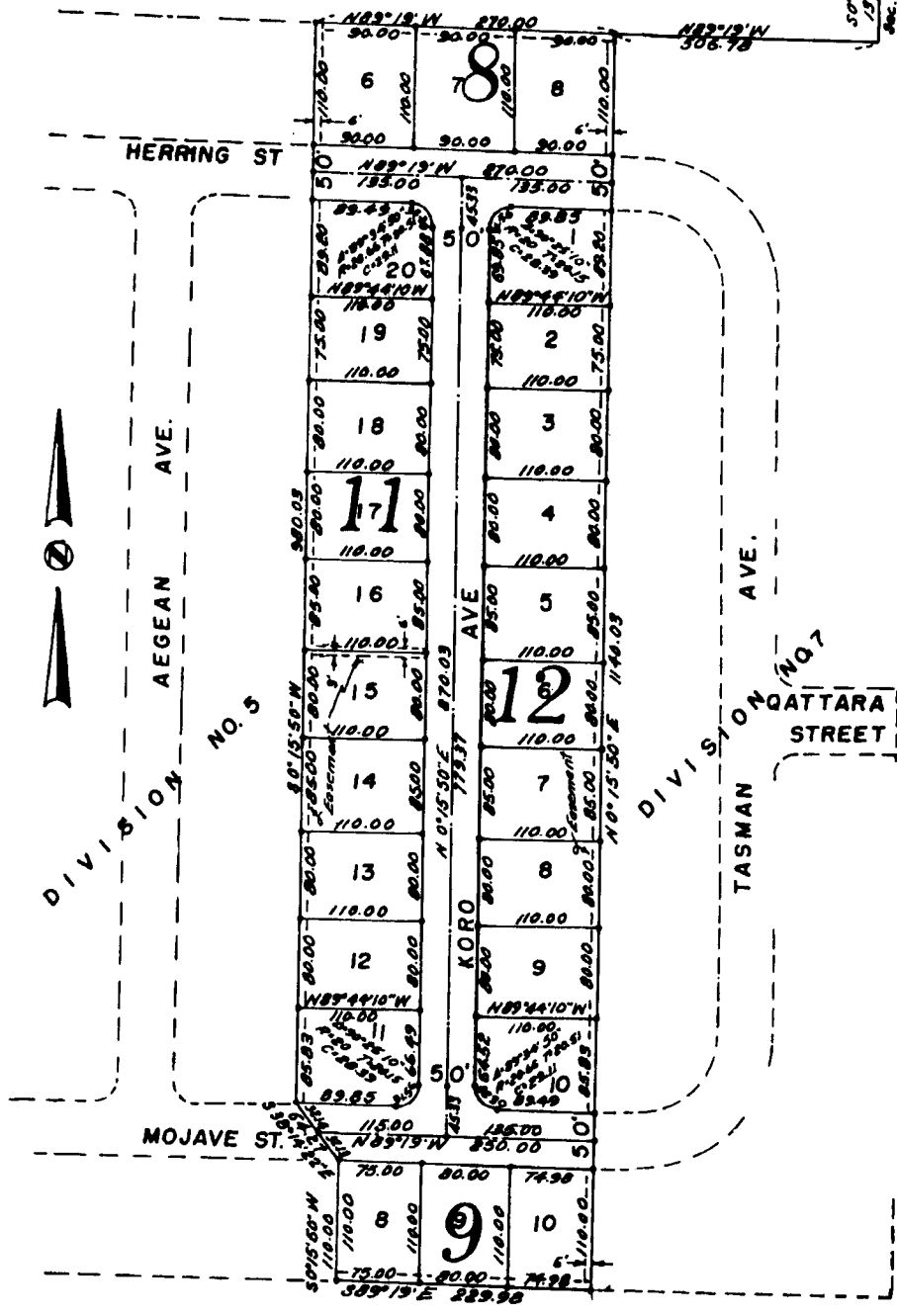

NOTE: ALL EASEMENT 8' THRU EACH LOT UNLESS SHOWN OTHERWISE.