

WEST JENNIE LEE ADDITION

DIVISION NO. 14

TO THE CITY OF IDAHO FALLS, IDAHO

PART OF THE NW 1/4 SEC. 29, T. 2 N., R. 38 E. B.M.

First American Title Company

Idaho Falls, Idaho 83404
 This sketch is made solely for the purpose of assisting in locating the premises. The company assumes no liability for alleged loss or damage which may result from reliance on this map.



Note: All easements go through each lot unless shown otherwise.

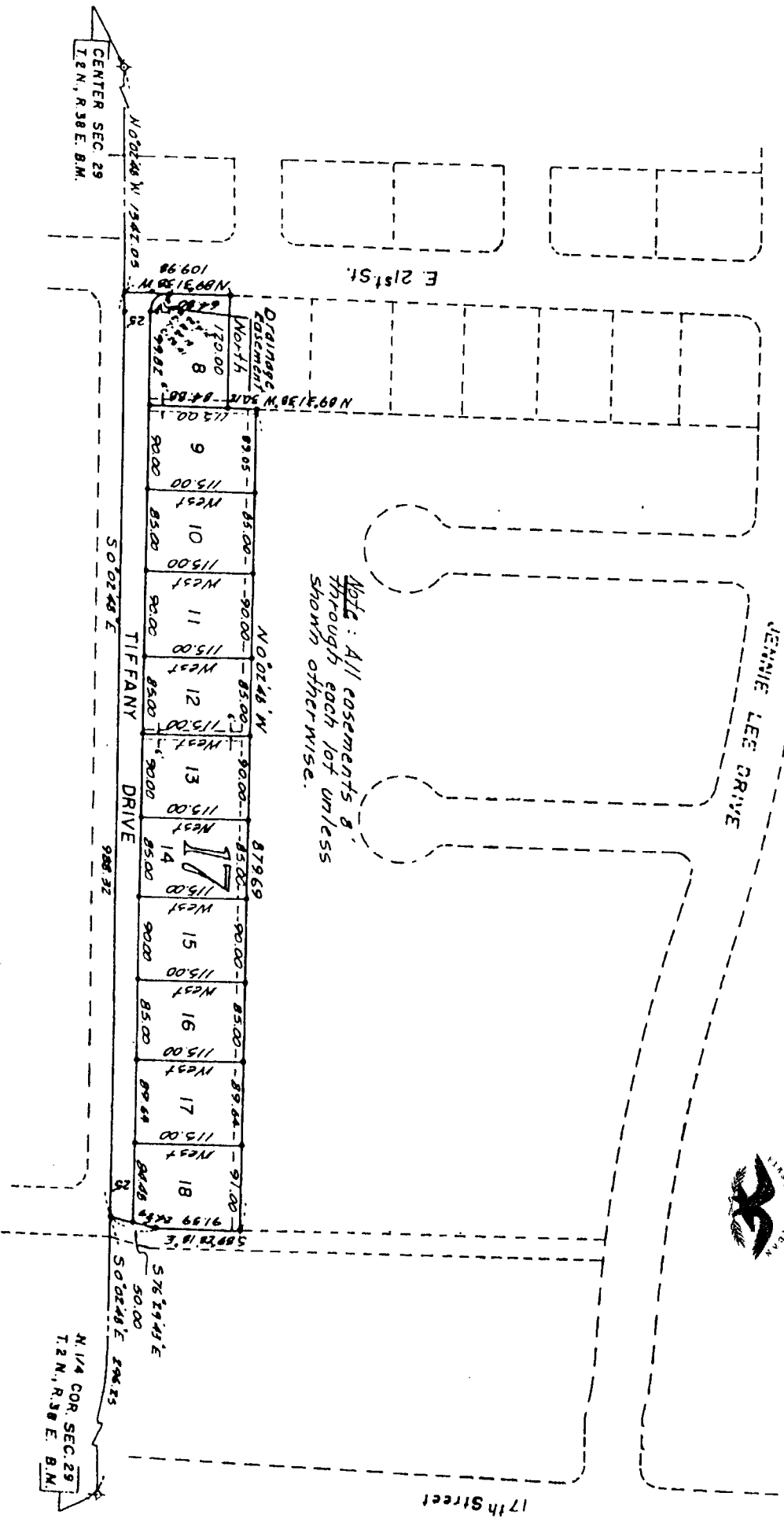

N 1/4 COR. SEC. 29
 T. 2 N., R. 38 E. B.M.