KAREY VIEW ESTATES

DIVISION NO. 1

BONNEVILLE COUNTY, IDAHO

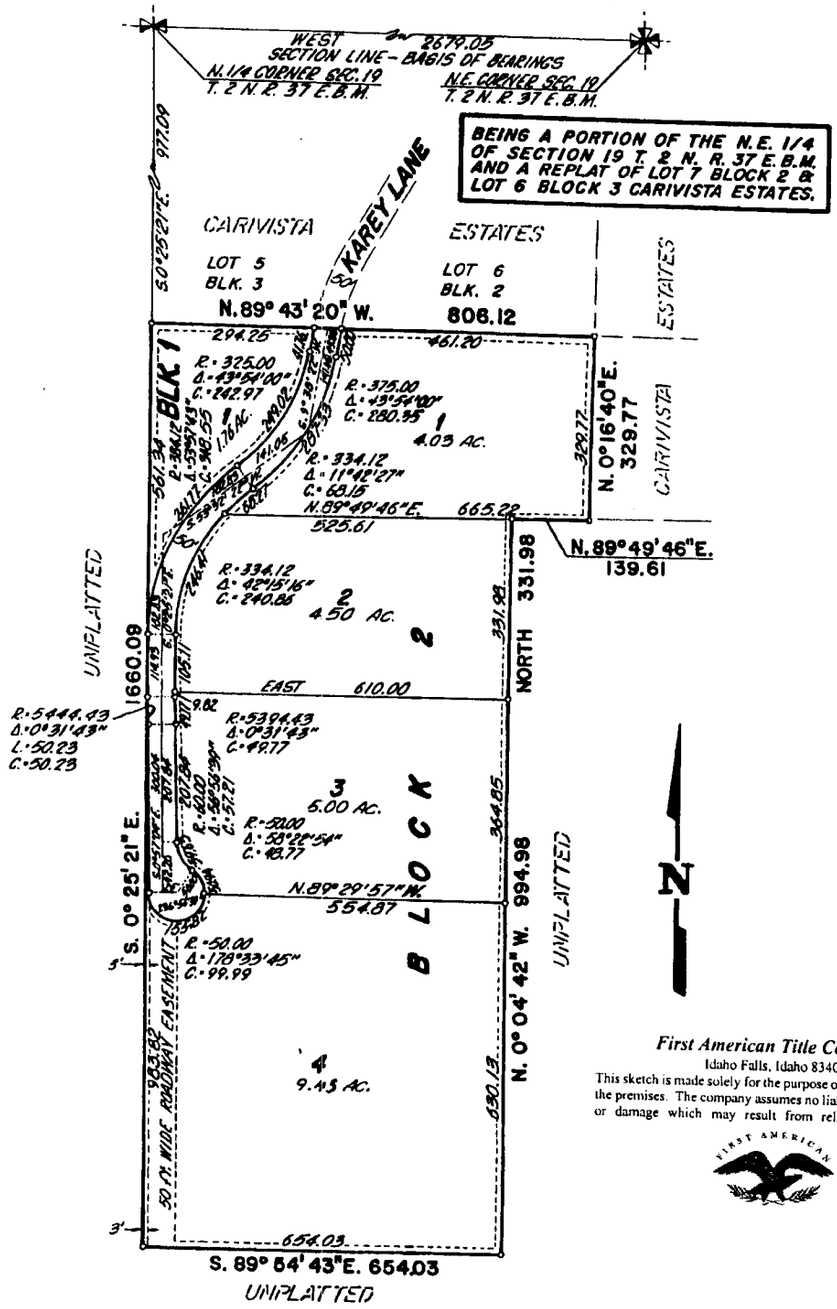

First American Title Company
Idaho Falls, Idaho 83404
This sketch is made solely for the purpose of assisting in locating the premises. The company assumes no liability for alleged loss or damage which may result from reliance on this map

NOTES:

∘ Designates Iron Rods

========== Utility Easements are Ten Feet wide unless otherwise noted.