

KINGSTON SUBDIVISION
DIVISION NO. 1
BONNEVILLE COUNTY, IDAHO
PART OF THE S.W. 1/4 SECTION 9, T.2N., R. 38E., B.M.

First American Title Company

Idaho Falls, Idaho 83404

This sketch is made solely for the purpose of assisting in locating the premises. The company assumes no liability for alleged loss or damage which may result from reliance on this map.

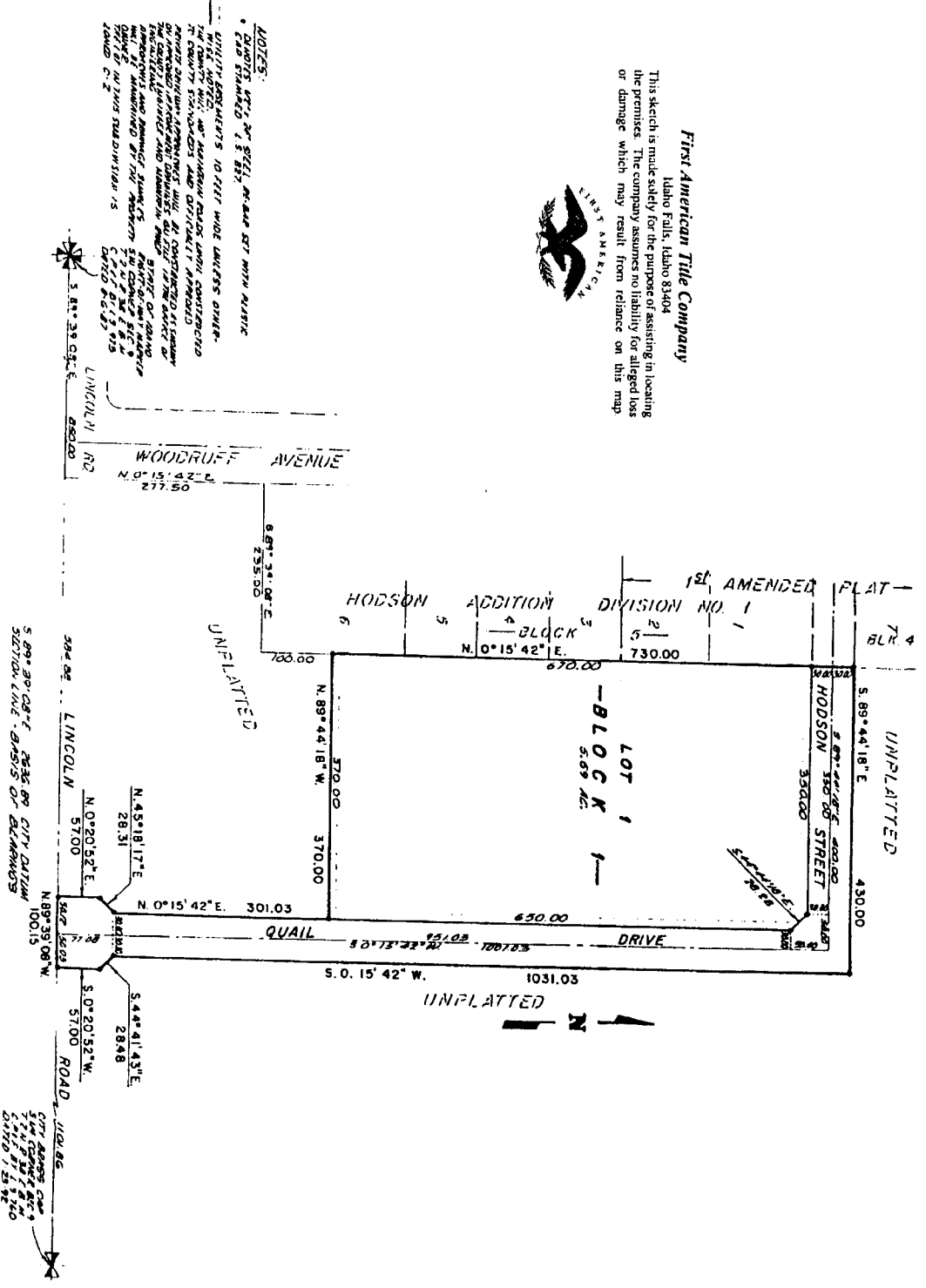

NOTES:
 1. THE 10' WIDE STRIP BETWEEN WOODRUFF AVENUE AND LOT 1 IS RESERVED FOR THE CITY OF BONNEVILLE AND IS NOT TO BE PLATTED.
 2. THE 10' WIDE STRIP BETWEEN QUAIL DRIVE AND LOT 1 IS RESERVED FOR THE CITY OF BONNEVILLE AND IS NOT TO BE PLATTED.
 3. THE 10' WIDE STRIP BETWEEN LINCOLN ROAD AND LOT 1 IS RESERVED FOR THE CITY OF BONNEVILLE AND IS NOT TO BE PLATTED.
 4. THE 10' WIDE STRIP BETWEEN WOODRUFF AVENUE AND LOT 1 IS RESERVED FOR THE CITY OF BONNEVILLE AND IS NOT TO BE PLATTED.
 5. THE 10' WIDE STRIP BETWEEN QUAIL DRIVE AND LOT 1 IS RESERVED FOR THE CITY OF BONNEVILLE AND IS NOT TO BE PLATTED.
 6. THE 10' WIDE STRIP BETWEEN LINCOLN ROAD AND LOT 1 IS RESERVED FOR THE CITY OF BONNEVILLE AND IS NOT TO BE PLATTED.