

# KINSMEN COUNTRY ESTATES

DIVISION NO. 1  
 BONNEVILLE COUNTY, IDAHO  
 PART OF THE NW 1/4 SEC. 32, T.2N. R.38E.B.M.

SUNNYSIDE ROAD

N.W. COR. SEC. 32  
 T.2N. R.38E.B.M.

First American Title Company  
 Idaho Falls, Idaho 83404  
 This sketch is made solely for the purpose of assisting in locating the premises. The company assumes no liability for alleged loss or damage which may result from reliance on this map.

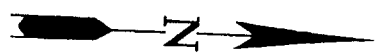

Note: The county will not maintain the roads until constructed to county standards and letter of acceptance given.

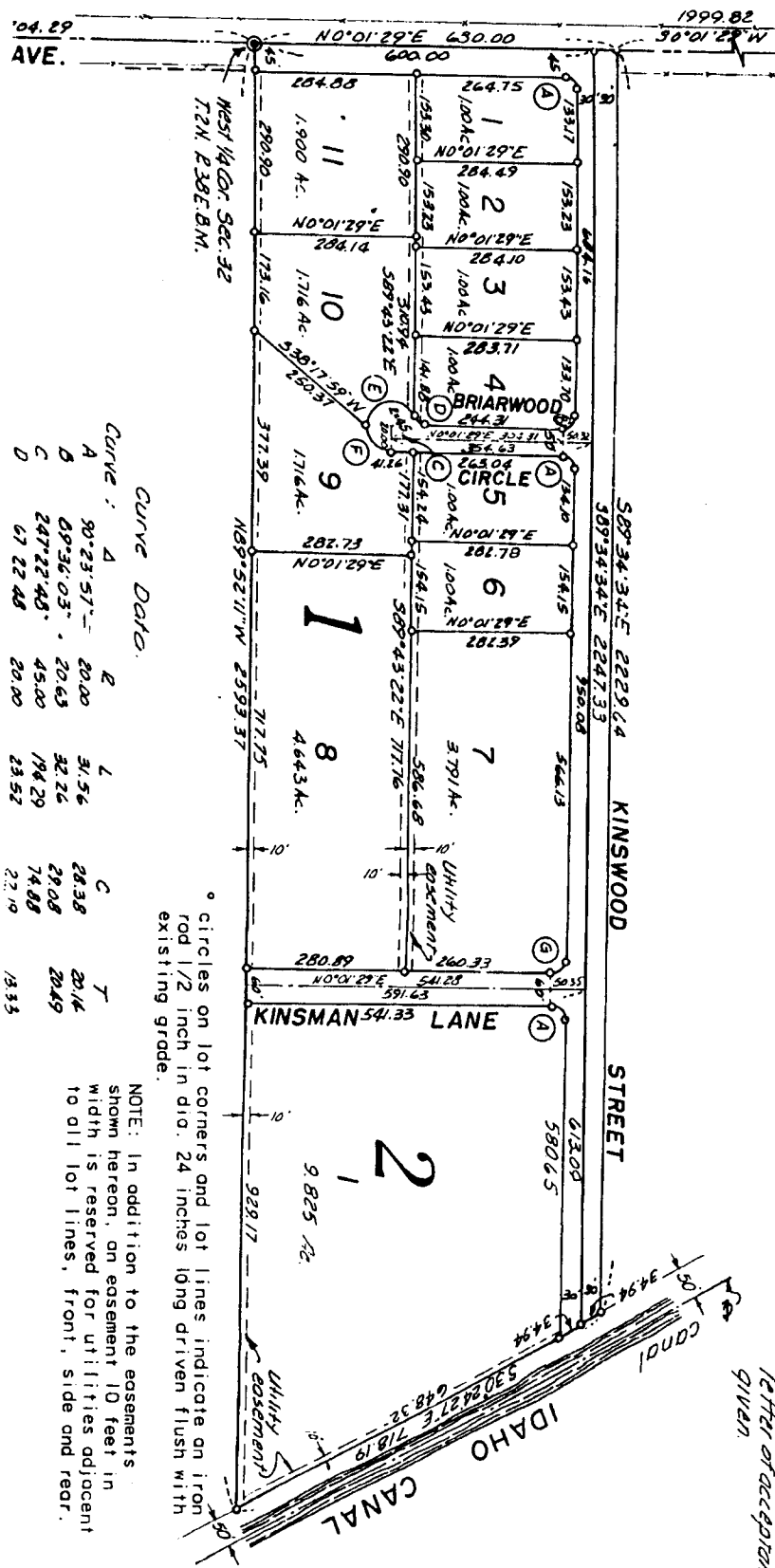

CURVE DATA

CURVE	ANGLE	CHORD	ARC LENGTH	PIECE	CHORD	ARC LENGTH
A	90°23'57"	20.00	31.56	C	28.38	21.14
B	89°56'03"	20.63	32.26	T	29.08	20.49
C	247°22'48"	45.00	194.29		14.88	
D	67°22'48"	20.00	23.52		22.19	13.33

circles on lot corners and lot lines indicate an iron rod 1/2 inch in dia. 24 inches long driven flush with existing grade.

NOTE: In addition to the easements shown hereon, an easement 10 feet in width is reserved for utilities adjacent to all lot lines, front, side and rear.