

L & C HAVEN

DIVISION NO. 1

TO THE CITY OF IDAHO FALLS, BONNEVILLE COUNTY, IDAHO
PART OF THE SE 1/4 OF THE SE 1/4 OF SECTION 15, T. 2 N. R. 37 E.B.M.

First American Title Company
Idaho Falls, Idaho 83404

This sketch is made solely for the purpose of assisting in locating the premises. The company assumes no liability for alleged loss or damage which may result from reliance on this map.

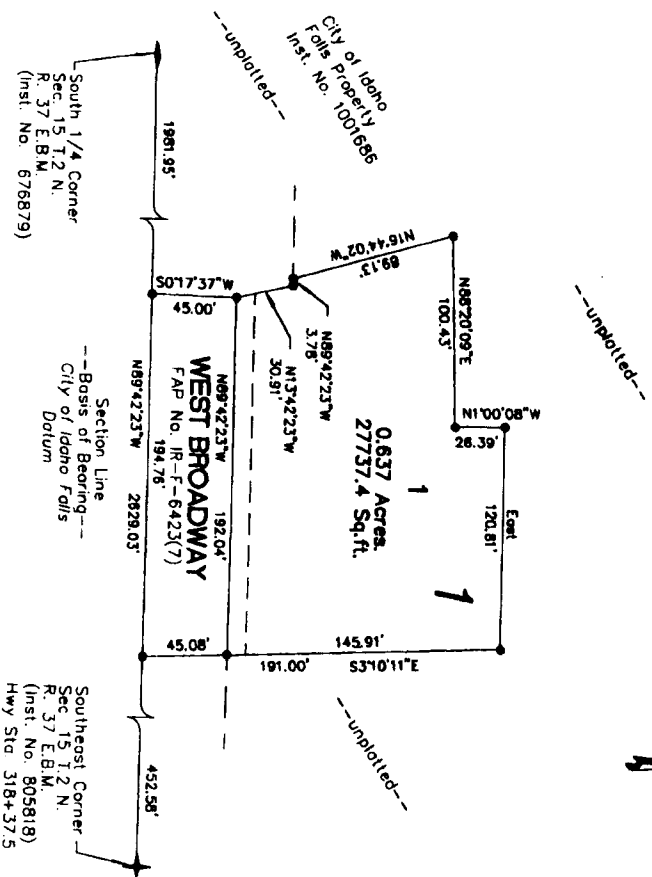

NOTES

- indicates a 1/2" x 24" iron rod placed with a yellow plastic cap marked L.S. 722
- indicates a 5/8" x 30" iron rod placed with a yellow plastic cap marked L.S. 722
- indicates utility easement to be removed along the survey line of 88 1945.