

LAWN DALE ESTATES

DIVISION No. 2
 BONNEVILLE COUNTY, IDAHO
 PART OF
 SE 1/4 SEC. 15, T.2N., R.30E., B.61M.



First American Title Company
 Idaho Falls, Idaho 83404

This sketch is made solely for the purpose of assisting in locating the premises. The company assumes no liability for alleged loss or damage which may result from reliance on this map.

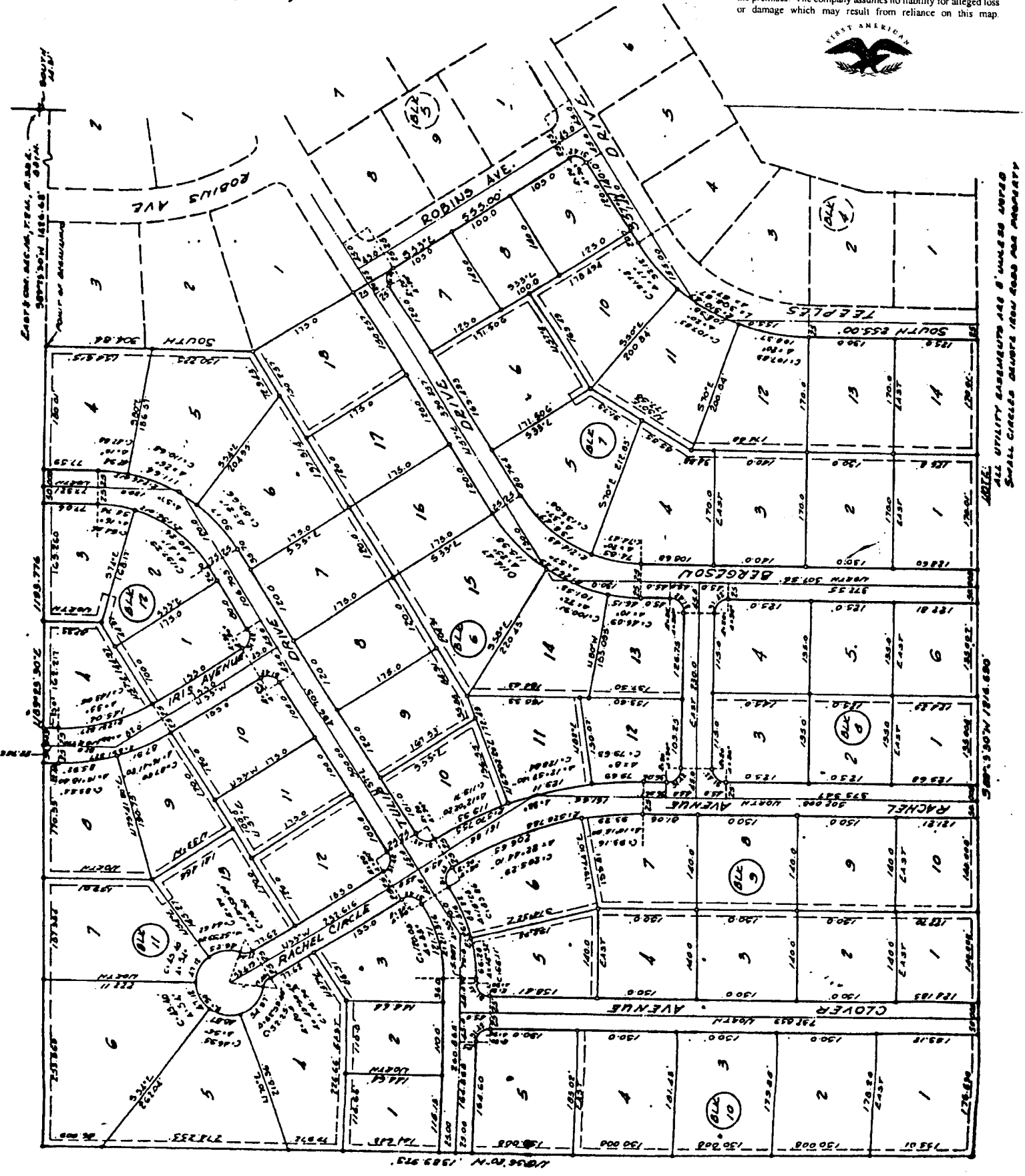

ALL UTILITY EASEMENTS ARE 8' UNLESS NOTED
 SMALL CIRCLES SHOW IRON ROD AND PROPERTY

300' S 30° W 1816.680

1806' 0" N. 1589.973