

LEGENDS FIRST AMENDED

PURSUANT TO IDAHO CODE, TITLE 35, CHAPTER 15
CITY OF IDAHO FALLS, BONNEVILLE COUNTY, IDAHO

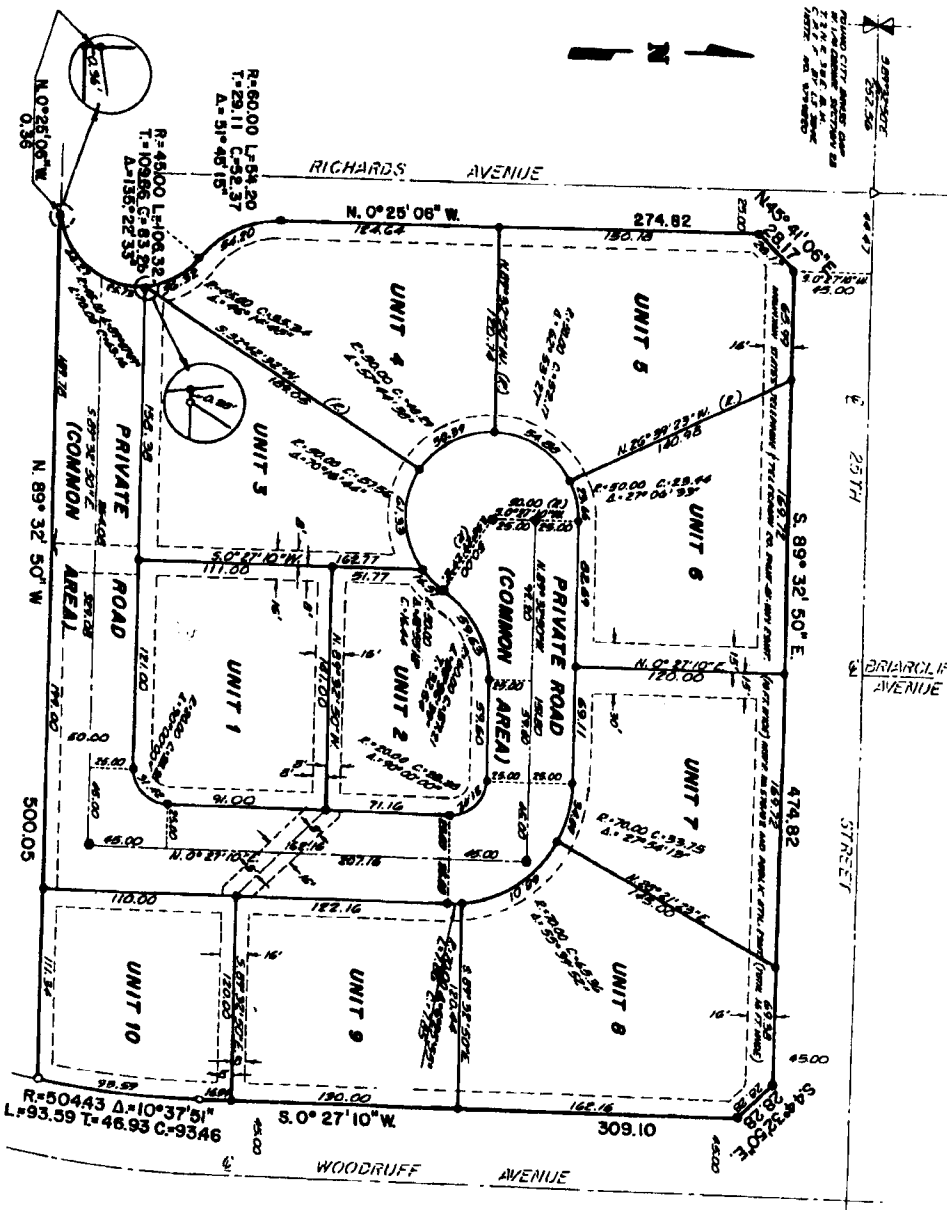

LEGEND & NOTES

- 3/4" Round Rivet found with plates, cap screw, L.S. 817
- 1/2" Round Rivet found with plates, cap screw, L.S. 817
- 3/4" Round Rivet found with cap
- 1/2" Round Rivet found with cap
- △ Anchor bolt found with

Public utility easements are the same as those adjoining blocks.

Not a boundary line.

Find and location of the plat is hereby certified by the said Surveyor. The location of the plat is hereby certified by the said Surveyor. The location of the plat is hereby certified by the said Surveyor.

This sketch is made solely for the purpose of assisting in locating the premises. The company assumes no liability for alleged loss or damage which may result from reliance on this map.

First American Title Company

Idaho Falls, Idaho 83404



R=50443 Δ=10°37'51"
L=93.59 T=46.93 C=9346