

# LINCOLN PARK SUBDIVISION

DIVISION NO. 2  
 BONNEVILLE COUNTY, IDAHO

First American Title Company  
 Idaho Falls, Idaho 83404  
 This sketch is made solely for the purpose of assisting in locating the premises. The company assumes no liability for alleged loss or damage which may result from reliance on this map.

PART OF  
 THE NW 1/4 SECTION 14, T.2N, R.38 E.BM.

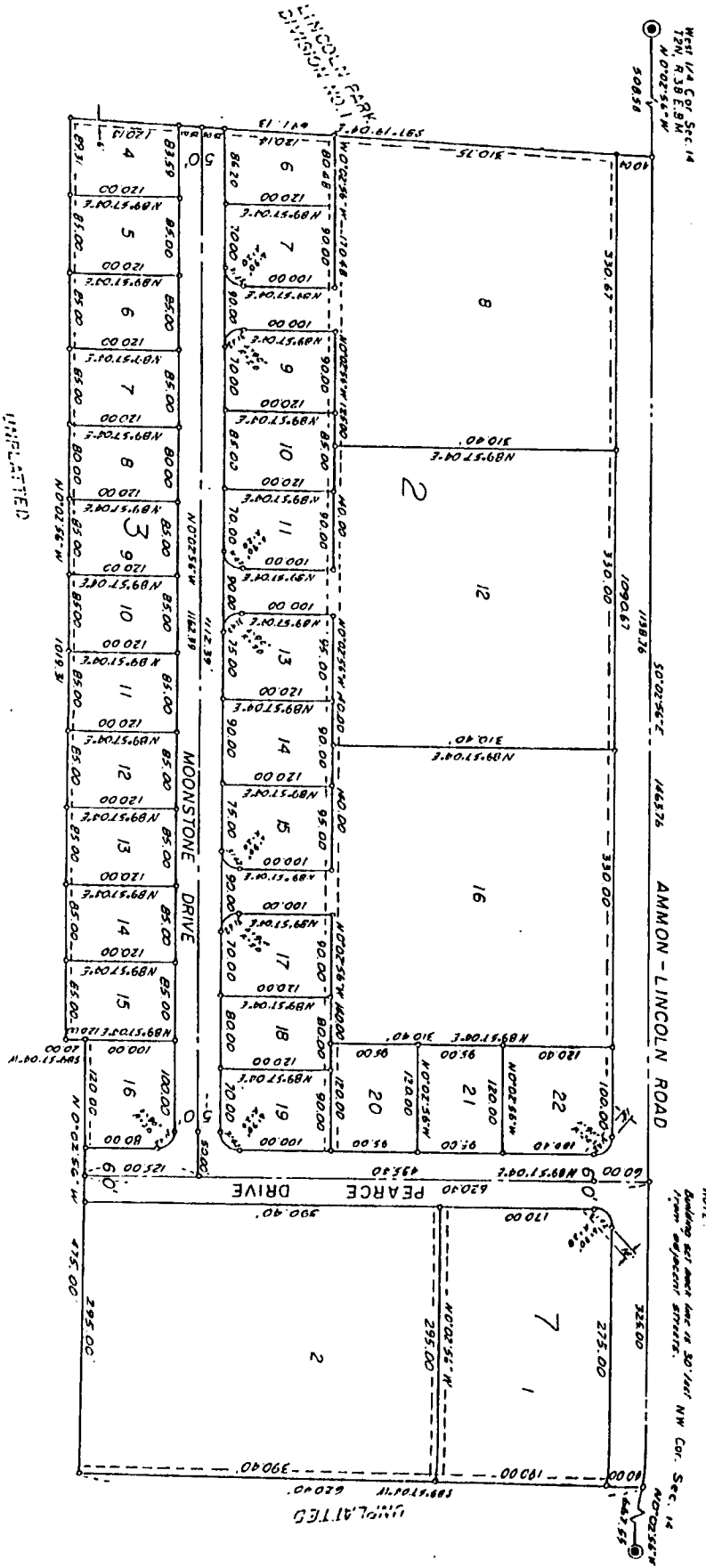

NOTE: All street and easement obligations shall be the right of the party shown as the contractor, owner, and other that applies.

NOTE: Easement obligations are for utility and other purposes and shall be the responsibility of the party shown as the contractor, owner, and other that applies.

NOTE: All utility easements are shown for utility purposes only.

NOTE: All utility easements are shown for utility purposes only.

UNPLATTED

UNPLATTED