

# LINDEN PARK ADDITION

DIVISION NO 2

THE CITY OF IDAHO FALLS, IDAHO

NE 1/4 of Sec. 20 T.2N., R. 38 E.B.M.

First American Title Company

Idaho Falls, Idaho 83404

This sketch is made solely for the purpose of assisting in locating the premises. The company assumes no liability for alleged loss or damage which may result from reliance on this map.

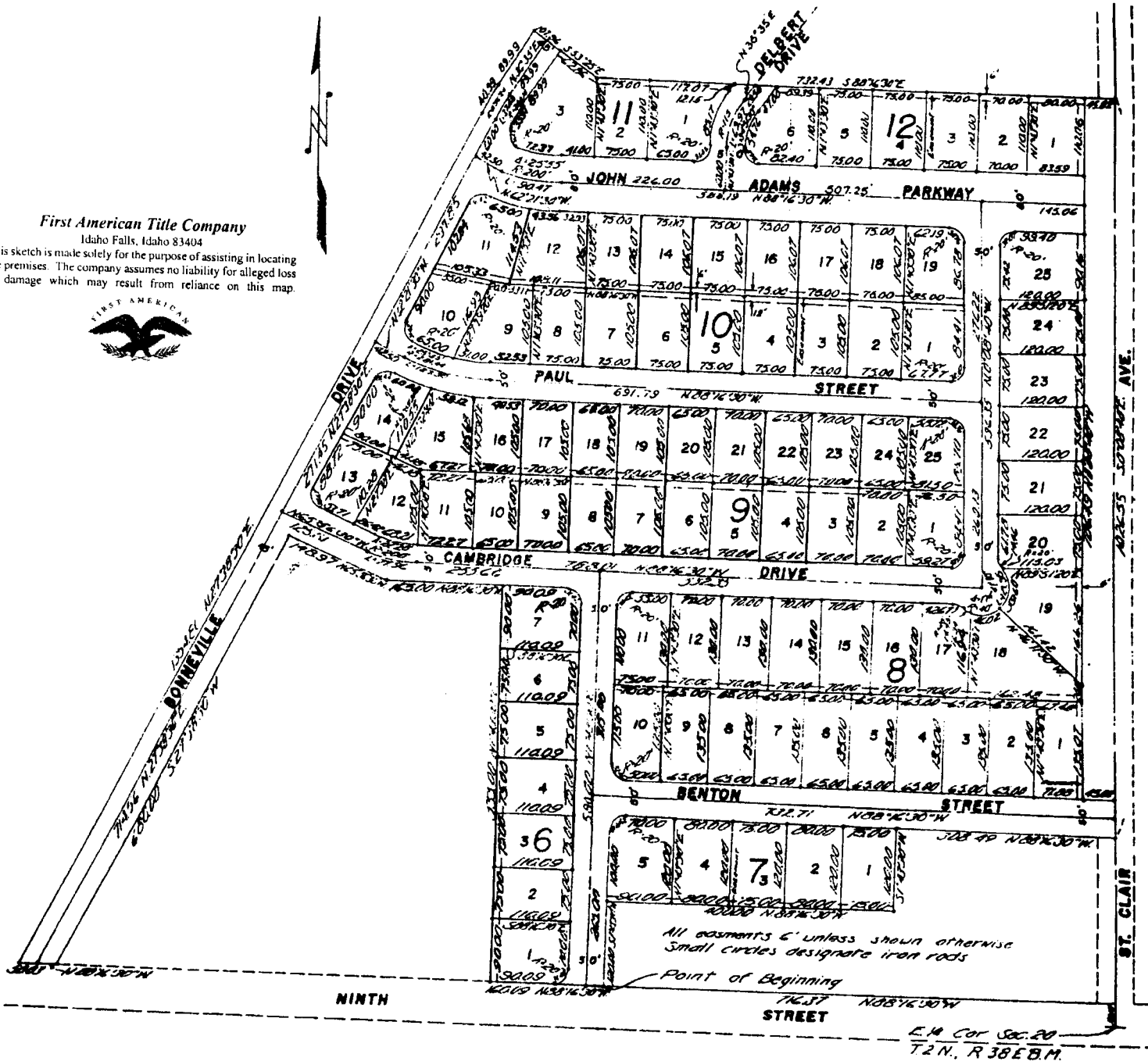

All easements 6' unless shown otherwise  
Small circles designate iron rods  
Point of Beginning

E.M. CO. SEC. 20  
T.2N., R. 38 E.B.M.