

LORIN C. ANDERSON ADDITION

DIVISION NO. 1
 TO THE CITY OF IDAHO FALLS, IDAHO
 Part of the NW 1/4 Sec. 28, T2N, R38 E.B.M.

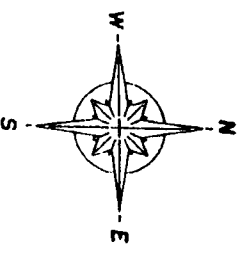

N.W. COR. SEC. 28
 T.2N., R.38 E.B.M.

FIRST AMENDED PLAT HALL PARK

First American Title Company

This sketch is made solely for the purpose of assisting in locating the premises. The company assumes no liability for alleged loss or damage which may result from reliance on this map

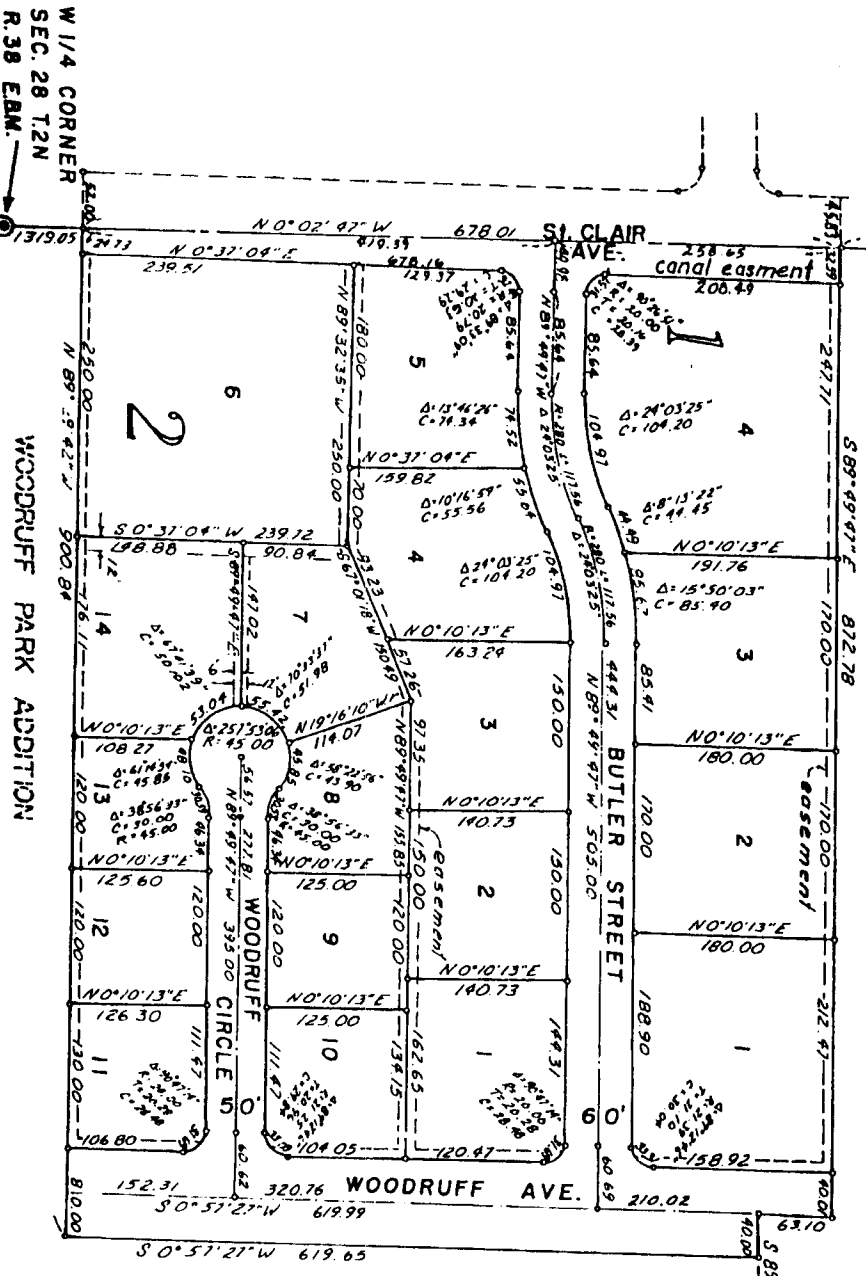

CHRIST the KING ADDITION

UNPLATTED

Note: All easements are 8' in width unless shown otherwise.