

1st AMENDED PLAT OF THE
 LOTT RANCH SUBDIVISION, DIVISION NO. 1
 PART OF THE NORTH 1/2 OF SECTION 28, TOWNSHIP 1 NORTH,
 RANGE 44 EAST OF THE BOISE MERIDIAN
 BONNEVILLE COUNTY, IDAHO

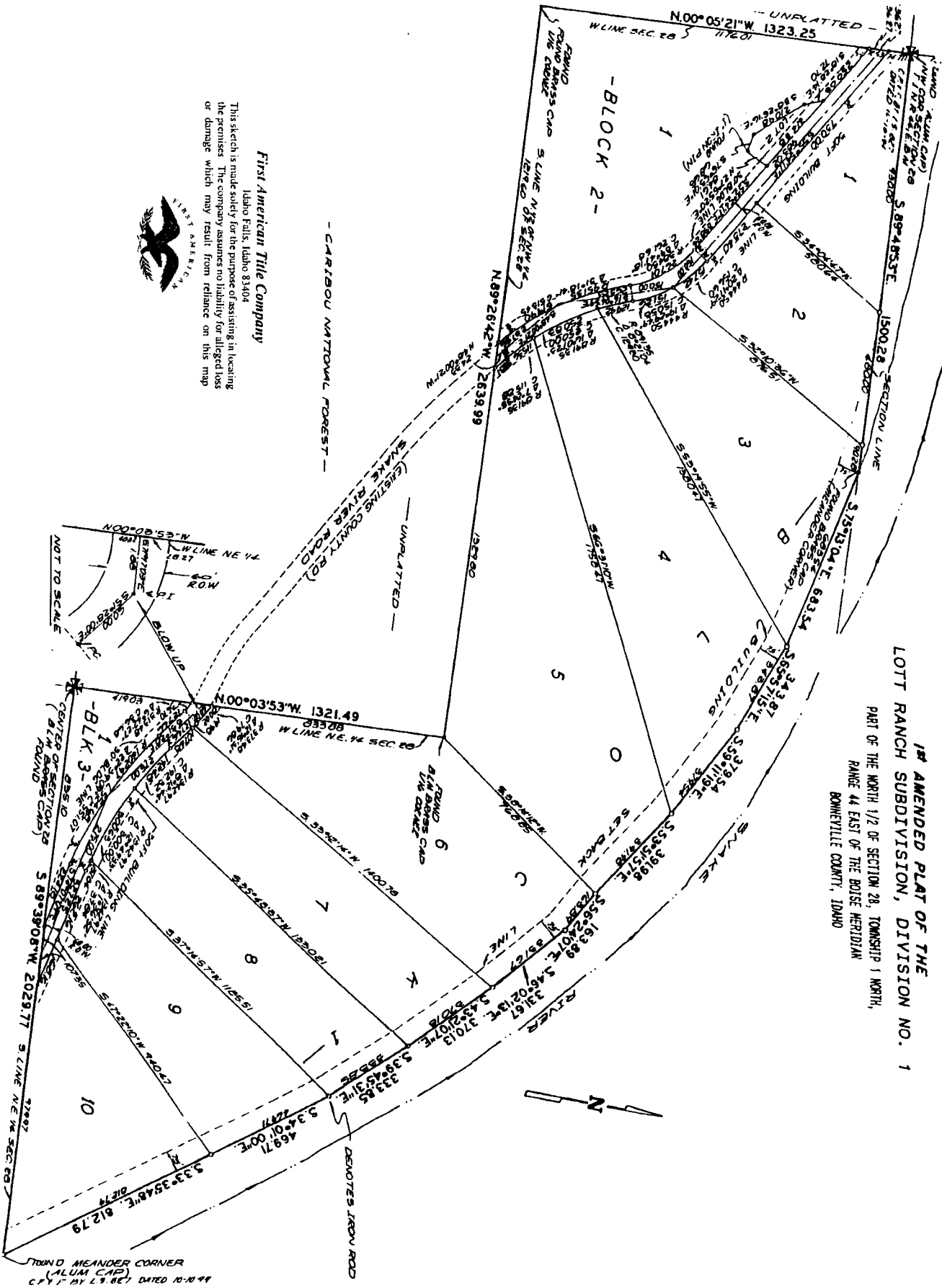

First American Title Company
 Idaho Falls, Idaho 83404
 This sketch is made solely for the purpose of assisting in locating the premises. The company assumes no liability for alleged loss or damage which may result from reliance on this map.

ROUND MEANDER CORNER
 (ALUMI CAP)
 C.P. BY L.S. BEY DATED 10-10-11