

LYNHAVEN ADDITION

TO
THE CITY OF IDAHO FALLS, IDAHO
Part of SE 1/4 of Sec. 20 T.2N, R.38E.B.M.

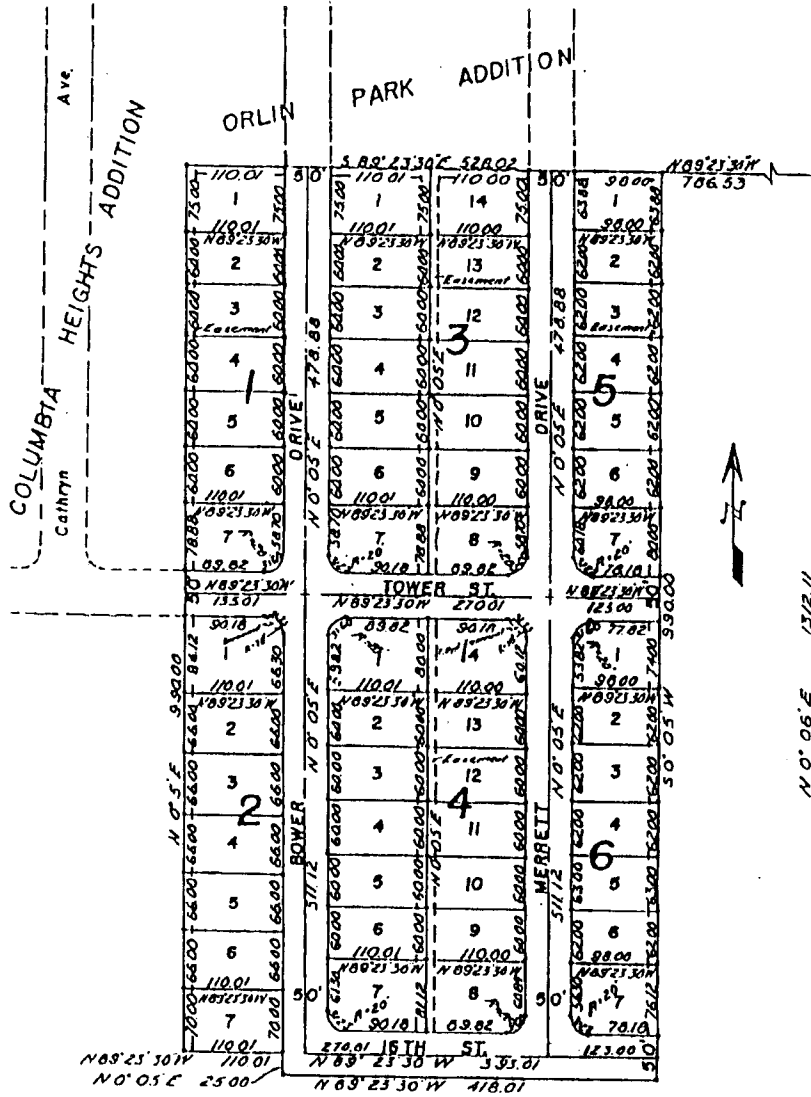

Small circles designate iron rods
All easements 6' unless shown otherwise

First American Title Company

Idaho Falls, Idaho 83404

This sketch is made solely for the purpose of assisting in locating the premises. The company assumes no liability for alleged loss or damage which may result from reliance on this map.

SE CORNER SEC. 20
T.2N, R.38E.B.M.

