

418.20  
 58° 51' 28" E  
 SW Cor. Sec. 24  
 2N., R. 37 E.B.M.  
 507° 08' 32" W  
 27.20

WEST BROADWAY (U.S. HIGHWAY NO. 20)

FIRST AMENDED PLAT OF  
 LOT 3 BLOCK 1, BLOCKS 2 AND 3  
 MART ADDITION  
 TO THE CITY OF IDAHO FALLS, IDAHO  
 Part of the N.W. 1/4 Sec. 24, T.2N., R.37 E.B.M.

SATURN AVE.

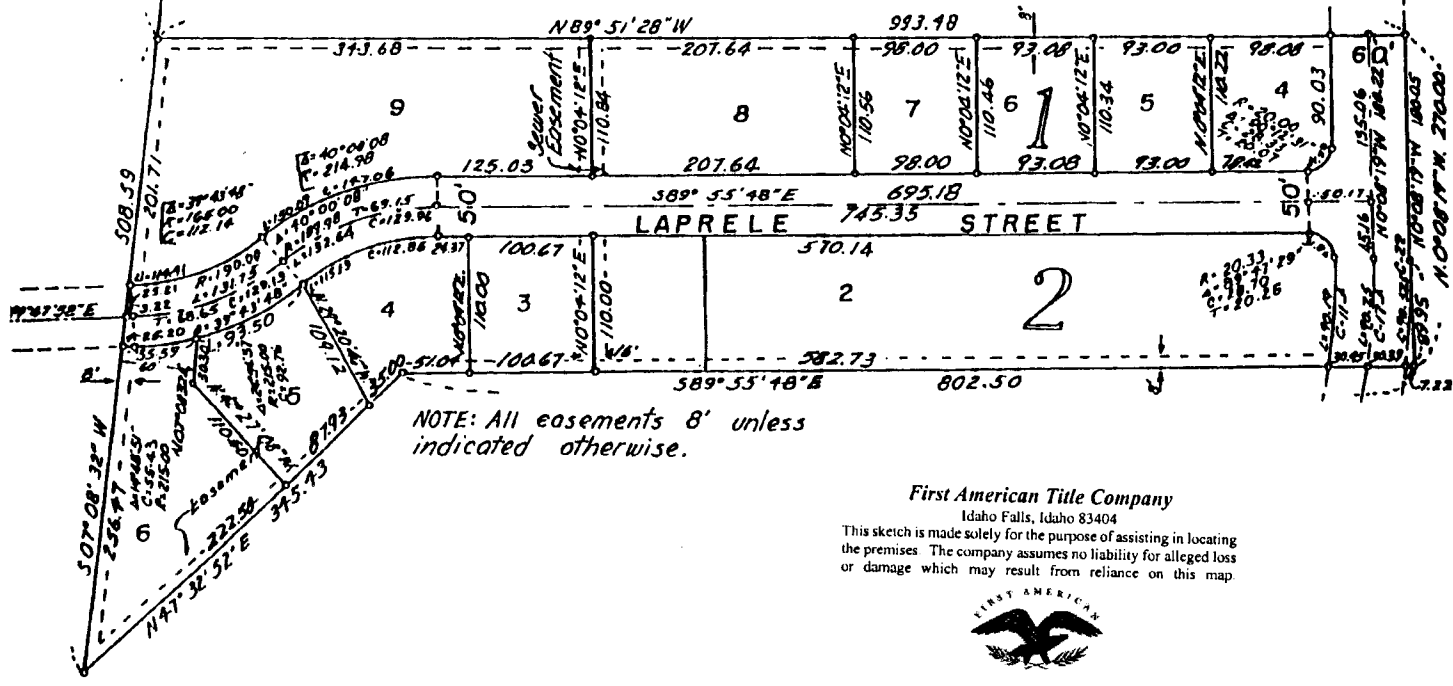

NOTE: All easements 8' unless indicated otherwise.

First American Title Company  
 Idaho Falls, Idaho 83404

This sketch is made solely for the purpose of assisting in locating the premises. The company assumes no liability for alleged loss or damage which may result from reliance on this map.

