

Scale: 1" = 100'

MELBOURNE PARK ADDITION

DIVISION NO. 5

TO THE CITY OF IDAHO FALLS, IDAHO
 Part of the NE 1/4 of Sec. 21, T. 2 N., R. 38 E. B.M.

First American Title Company

This sketch is made solely for the purpose of assisting in locating the premises. The company assumes no liability for alleged loss or damage which may result from reliance on this map.

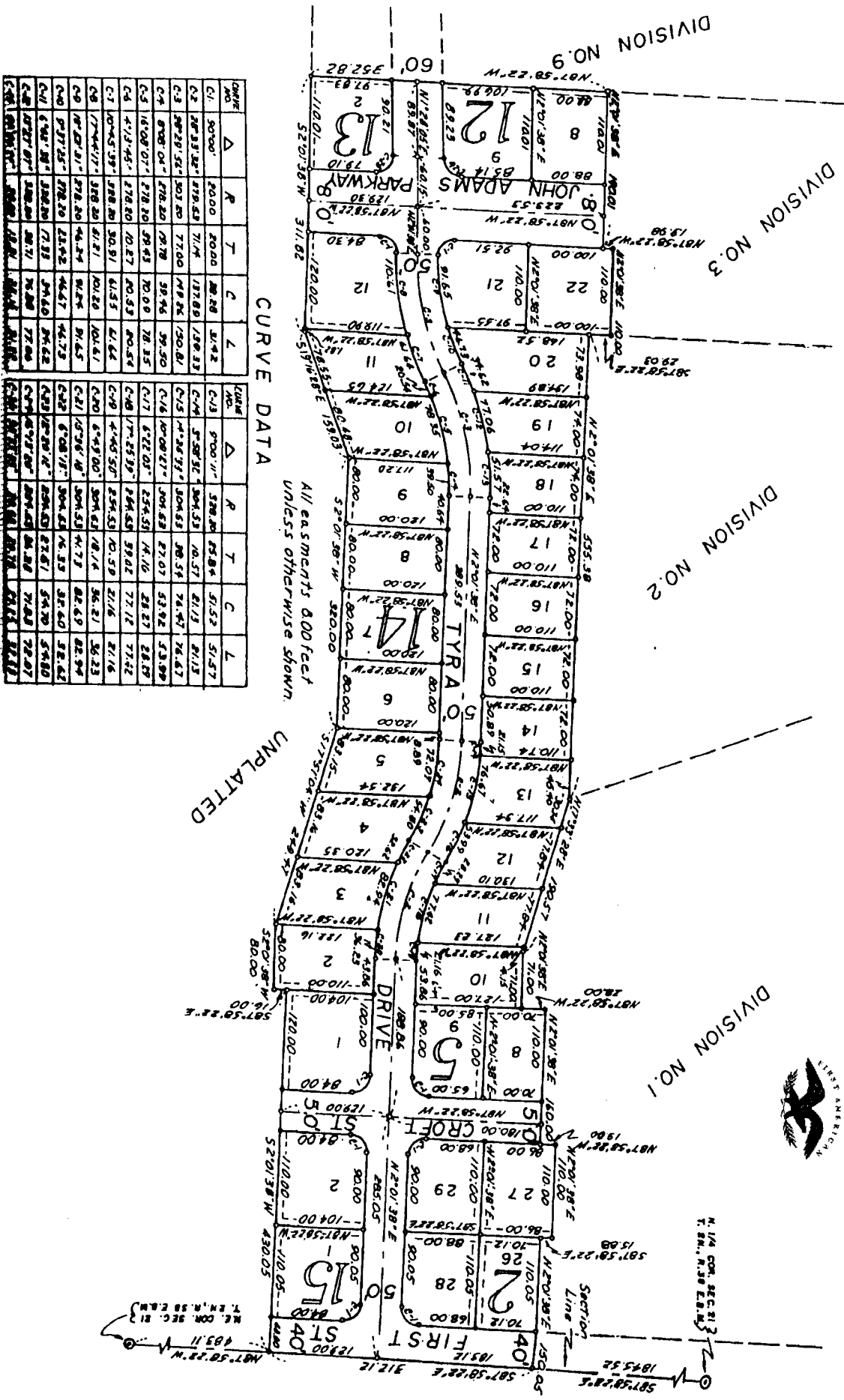

CURVE DATA

| CHANG. NO. | Δ | R | T | C | L | CHANG. NO. | Δ | R | T | C | L |
|------------|--------|-------|-------|--------|------|------------|--------|-------|-------|-------|------|
| C1 | 300.00 | 30.00 | 80.00 | 80.00 | 3.42 | C13 | 300.00 | 30.00 | 80.00 | 80.00 | 3.42 |
| C2 | 300.00 | 30.00 | 71.43 | 177.89 | 1.90 | C14 | 300.00 | 30.00 | 80.00 | 80.00 | 3.42 |
| C3 | 300.00 | 30.00 | 71.00 | 178.26 | 1.90 | C15 | 300.00 | 30.00 | 80.00 | 80.00 | 3.42 |
| C4 | 300.00 | 30.00 | 70.78 | 178.46 | 1.90 | C16 | 300.00 | 30.00 | 80.00 | 80.00 | 3.42 |
| C5 | 300.00 | 30.00 | 70.43 | 178.85 | 1.90 | C17 | 300.00 | 30.00 | 80.00 | 80.00 | 3.42 |
| C6 | 300.00 | 30.00 | 70.00 | 179.30 | 1.90 | C18 | 300.00 | 30.00 | 80.00 | 80.00 | 3.42 |
| C7 | 300.00 | 30.00 | 69.51 | 179.74 | 1.90 | C19 | 300.00 | 30.00 | 80.00 | 80.00 | 3.42 |
| C8 | 300.00 | 30.00 | 68.98 | 180.14 | 1.90 | C20 | 300.00 | 30.00 | 80.00 | 80.00 | 3.42 |
| C9 | 300.00 | 30.00 | 68.42 | 180.49 | 1.90 | C21 | 300.00 | 30.00 | 80.00 | 80.00 | 3.42 |
| C10 | 300.00 | 30.00 | 67.83 | 180.79 | 1.90 | C22 | 300.00 | 30.00 | 80.00 | 80.00 | 3.42 |
| C11 | 300.00 | 30.00 | 67.21 | 181.04 | 1.90 | C23 | 300.00 | 30.00 | 80.00 | 80.00 | 3.42 |
| C12 | 300.00 | 30.00 | 66.57 | 181.24 | 1.90 | C24 | 300.00 | 30.00 | 80.00 | 80.00 | 3.42 |
| C25 | 300.00 | 30.00 | 65.91 | 181.39 | 1.90 | C25 | 300.00 | 30.00 | 80.00 | 80.00 | 3.42 |
| C26 | 300.00 | 30.00 | 65.23 | 181.49 | 1.90 | C26 | 300.00 | 30.00 | 80.00 | 80.00 | 3.42 |
| C27 | 300.00 | 30.00 | 64.53 | 181.54 | 1.90 | C27 | 300.00 | 30.00 | 80.00 | 80.00 | 3.42 |
| C28 | 300.00 | 30.00 | 63.81 | 181.55 | 1.90 | C28 | 300.00 | 30.00 | 80.00 | 80.00 | 3.42 |
| C29 | 300.00 | 30.00 | 63.07 | 181.51 | 1.90 | C29 | 300.00 | 30.00 | 80.00 | 80.00 | 3.42 |
| C30 | 300.00 | 30.00 | 62.31 | 181.42 | 1.90 | C30 | 300.00 | 30.00 | 80.00 | 80.00 | 3.42 |

All easements and other facts unless otherwise shown.

UNPLATTED

NE COR. SEC. 21
 T. 2 N., R. 38 E. B.M.
 483.11