

# MOBILE HOME ESTATES

SUBDIVISION DIVISION NO. 7  
 BONNEVILLE COUNTY, IDAHO

First American Title Company  
 Idaho Falls, Idaho 83404

This sketch is made solely for the purpose of assisting in locating the premises. The company assumes no liability for alleged loss or damage which may result from reliance on this map.



PART OF  
 THE SW 1/4 SEC. 14 T. 2N. R. 38E. B.M.

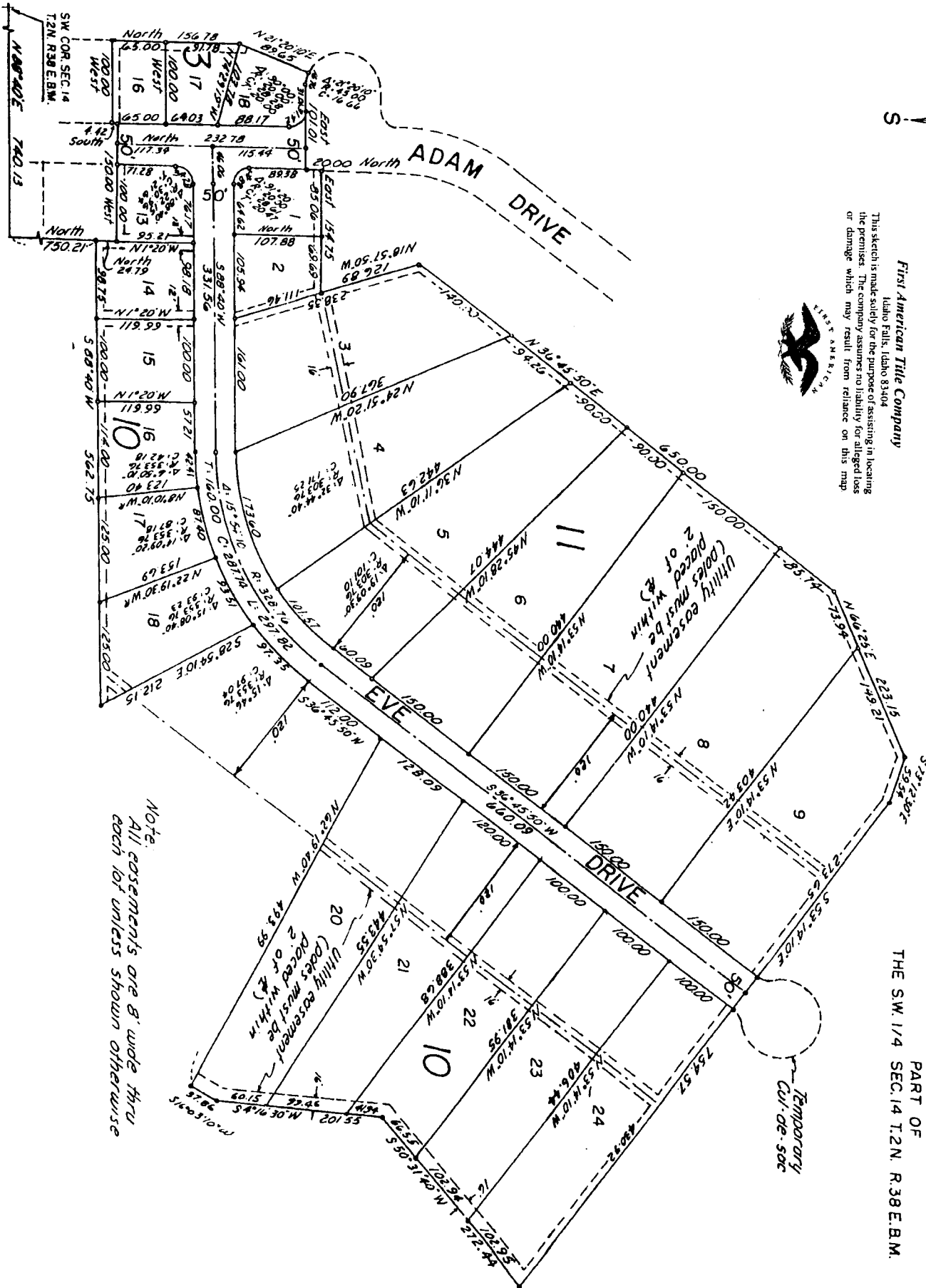

Note:  
 All easements are B' wide thru  
 each lot unless shown otherwise