

**FIRST AMENDED PLAT**  
**MONTY HOWELL ADDITION**  
 (PART OF LOT 1, BLOCK 3)  
 TO THE CITY OF AMMON, BONNEVILLE COUNTY, IDAHO  
 PART OF THE S.W. 1/4 OF SEC. 22, T.2 N., R.38 E.B.M.

*First American Title Company*  
 Idaho Falls, Idaho 83404

This sketch is made solely for the purpose of assisting in locating the premises. The company assumes no liability for alleged loss or damage which may result from reliance on this map.

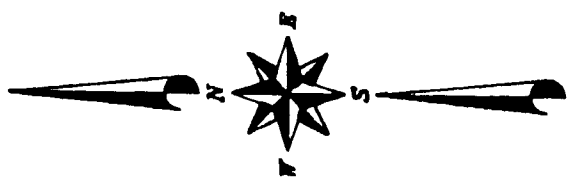

*S.1/4 COR. SEC. 22*  
*T.2 N., R. 38 E.B.M.*

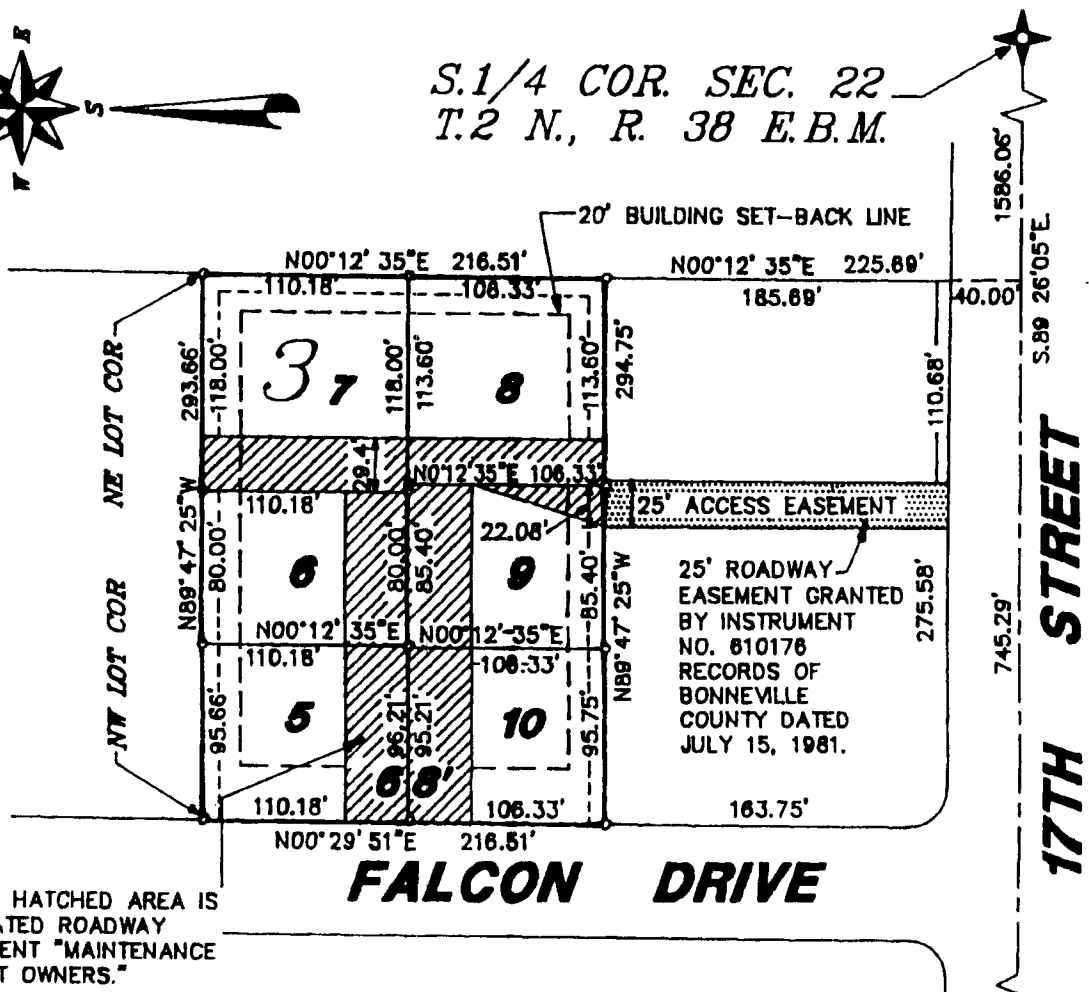

CROSS HATCHED AREA IS DEDICATED ROADWAY EASEMENT "MAINTENANCE BY LOT OWNERS."

*S.W. COR. SEC. 22*  
*T.2 N., R.38 E.B.M.*