

MOONLITE MANOR ADDITION

DIVISION NO. 1

TO THE CITY OF IDAHO FALLS, BONNEVILLE COUNTY, IDAHO
 A PORTION OF THE SOUTHWEST 1/4 OF SEC. 14 T. 2 N. R. 37 E. B.M.

First American Title Company

Idaho Falls, Idaho 83404

This sketch is made solely for the purpose of assisting in locating the premises. The company assumes no liability for alleged loss or damage which may result from reliance on this map.

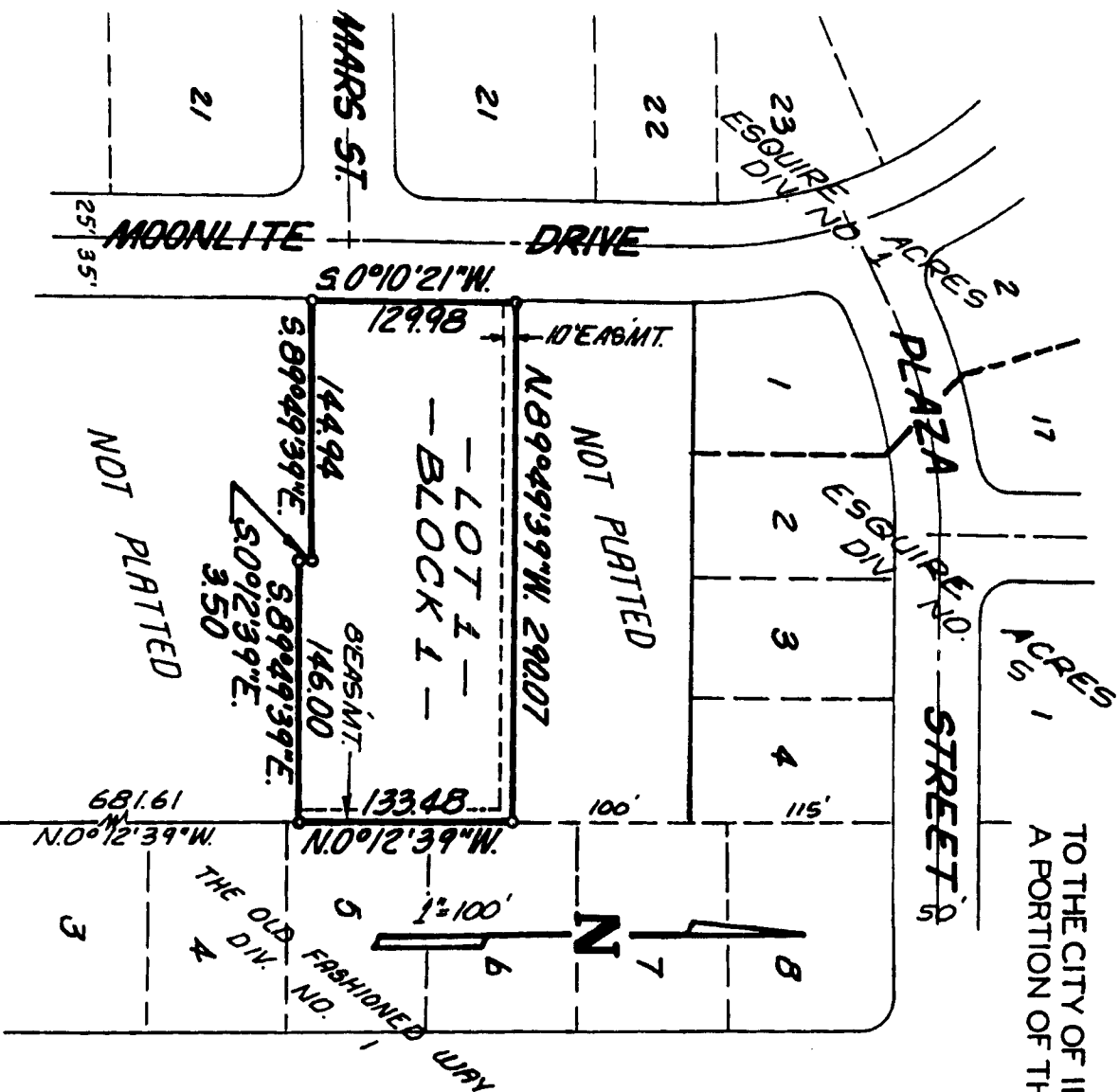

SW COR. SEC. 14
 T. 2 N. R. 37 E. B.M.

N. 89°37'35" E. 1299.05
 W. BROADWAY

SE COR. S.W. 1/4
 OF SEC. 14