

FIRST AMENDED PLAT OF THE MOUNTAIN VIEW ADDITION DIVISION NO. 1

BONNEVILLE COUNTY, IDAHO
PART OF THE EAST 1/2 OF SECTION 22, T. 2 N., R. 38 E. B.M.

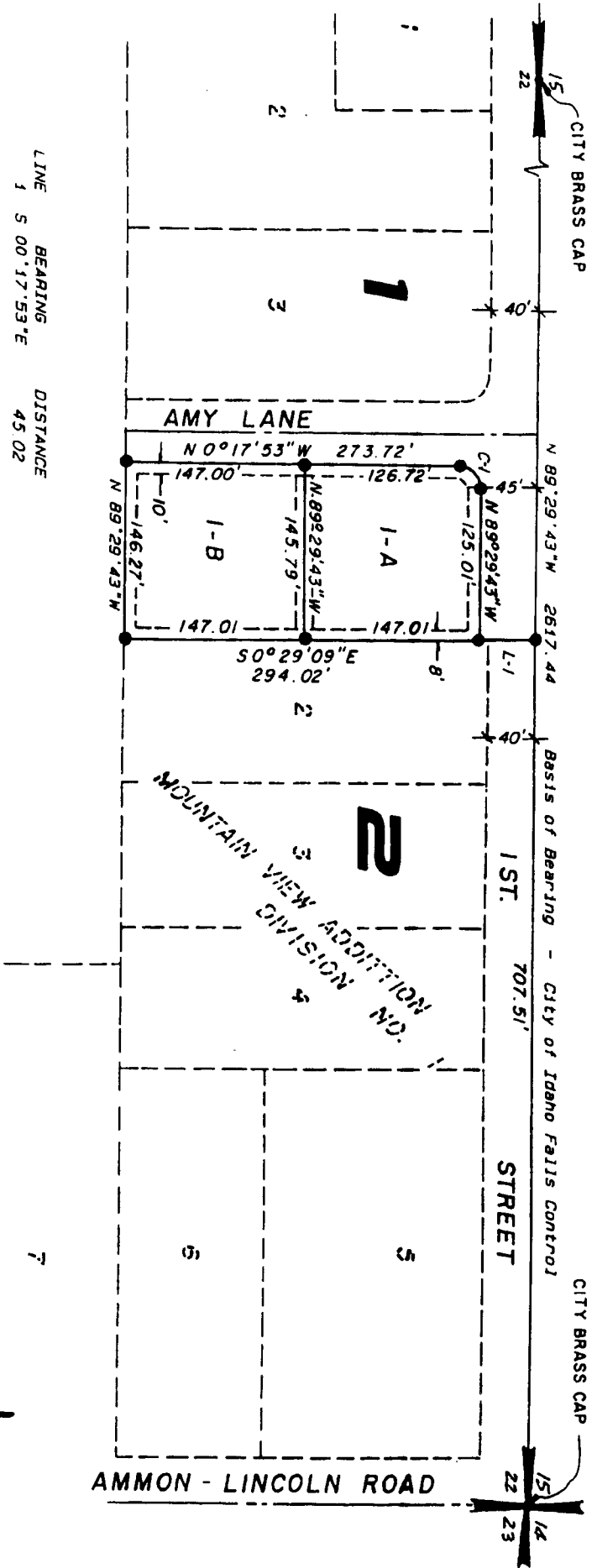

LINE	BEARING	DISTANCE
1	S 00°17'53"E	45.02

CURVE	DELTA	RADIUS	ARC	TANGENT	CHORD	CHORD BRG
1	90°48'10"	20.00	31.70	20.28	28.48	N 45°06'12"E

First American Title Company
 Idaho Falls, Idaho 83404
 This sketch is made solely for the purpose of assisting in locating the premises. The company assumes no liability for alleged loss or damage which may result from reliance on this map.

LEGEND
 Section control corners

Placed 1/2" Iron Rod with cap
 marked P.L.S. 4563

