

# NUR SUBDIVISION

BONNEVILLE COUNTY, IDAHO

PART OF

NW 1/4 SEC. 12 T. 2N, R. 38 E. B.M.

First American Title Company

Idaho Falls, Idaho 83404

This sketch is made solely for the purpose of assisting in locating the premises. The company assumes no liability for alleged loss or damage which may result from reliance on this map.



45' Radius Curved 50c Roadway easement. That part of curved 50c easement within 100' to 150' of lot owner when street is continued to East.

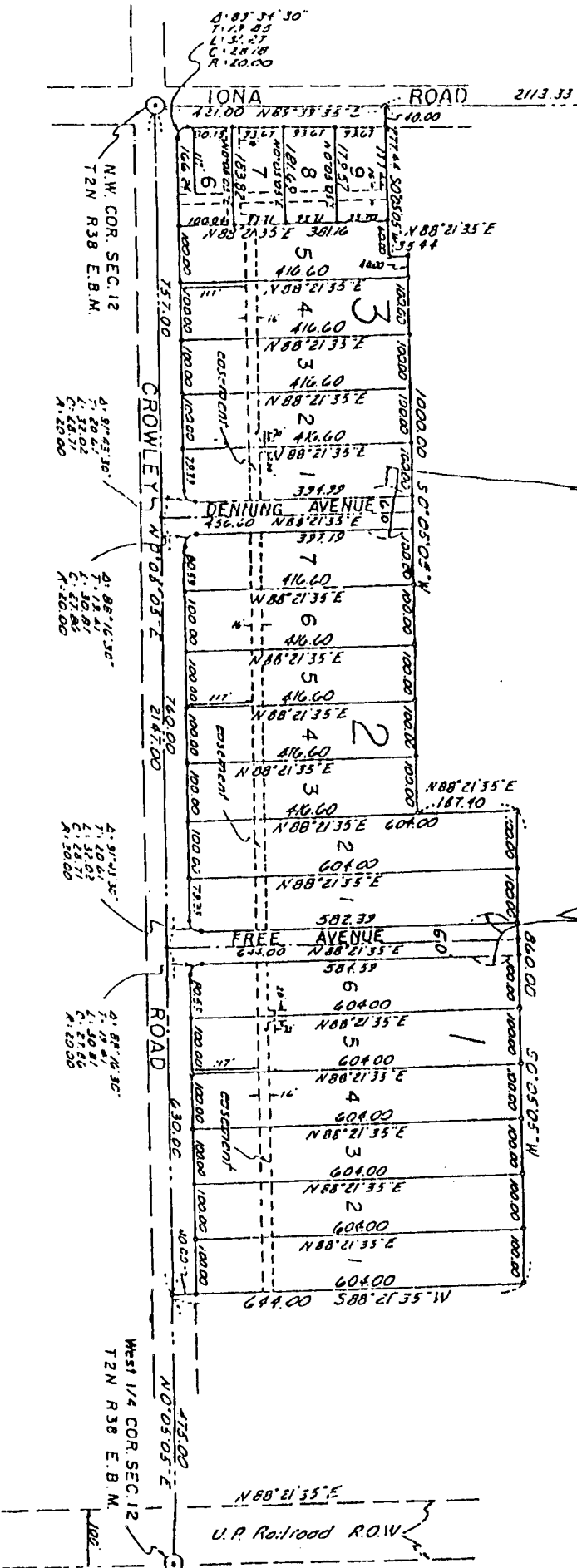

4.83° 34' 30"  
 7.12 85  
 1.32 27  
 6.28 19  
 8.10 00

4.91° 45' 30"  
 7.12 85  
 1.32 27  
 6.28 19  
 8.10 00

4.88° 16' 30"  
 7.12 85  
 1.32 27  
 6.28 19  
 8.10 00

2.91° 41' 30"  
 7.12 85  
 1.32 27  
 6.28 19  
 8.10 00

4.88° 16' 30"  
 7.12 85  
 1.32 27  
 6.28 19  
 8.10 00

West 1/4 COR. SEC. 12  
 T. 2N R. 38 E. B.M.

North 1/4 COR. SEC. 12  
 T. 2N R. 38 E. B.M.

N.W. COR. SEC. 12  
 T. 2N R. 38 E. B.M.