

NORTH SKYLINE TWIN HOMES

A TOWNHOUSE PROJECT

A PORTION OF LOT 26, BLOCK 16

JOHNS HEIGHTS SUBDIVISION, DIVISION NO. 11
TO THE CITY OF IDAHO FALLS, IDAHO

N.E. COR. SEC. 14
T. 2 N. R. 37 E. B.M.

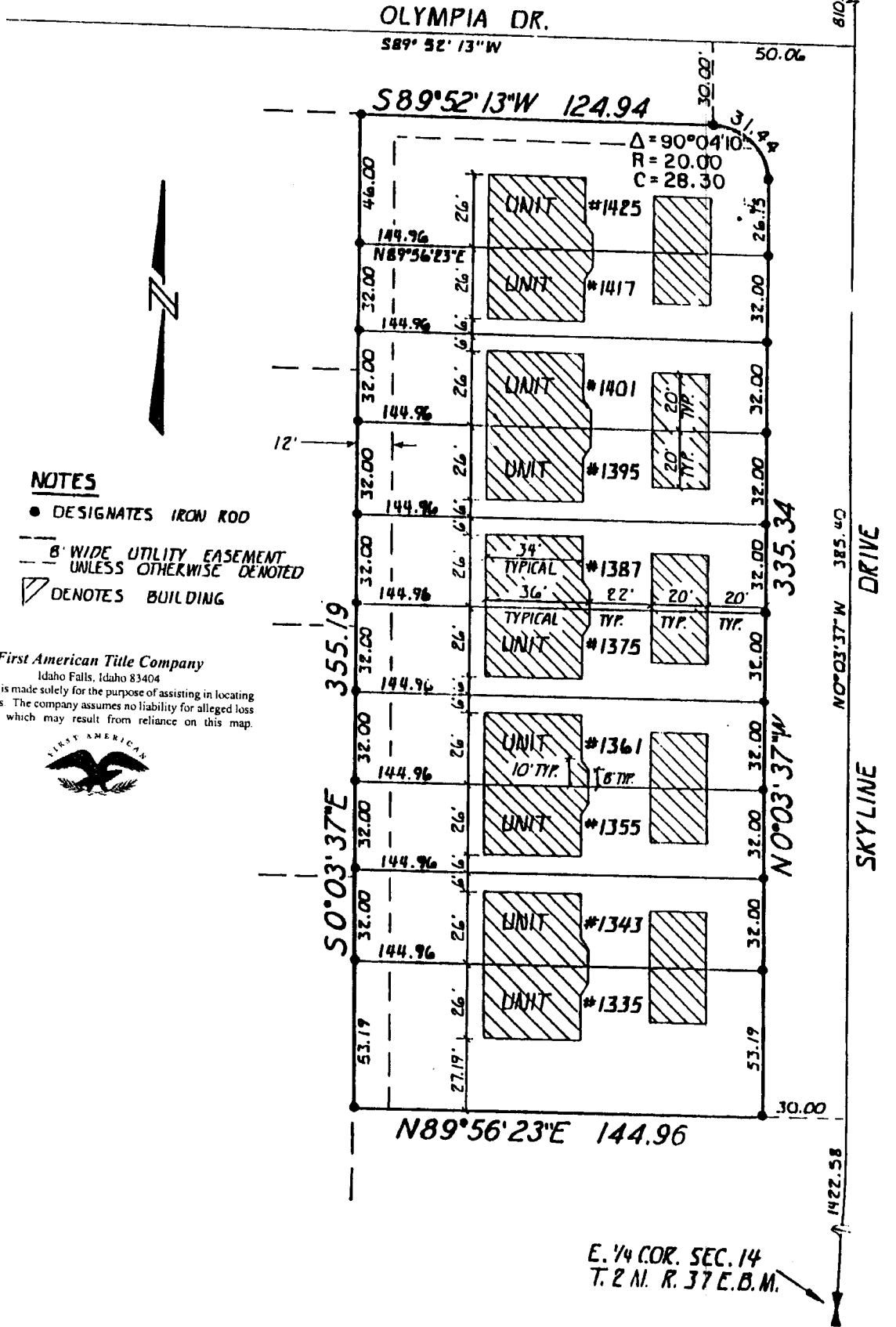

NOTES

- DESIGNATES IRON ROD
- 8' WIDE UTILITY EASEMENT UNLESS OTHERWISE DENOTED
- ▨ DENOTES BUILDING

First American Title Company
Idaho Falls, Idaho 83404

This sketch is made solely for the purpose of assisting in locating the premises. The company assumes no liability for alleged loss or damage which may result from reliance on this map.



E. 1/4 COR. SEC. 14
T. 2 N. R. 37 E. B.M.